THE CHELSEA STANDARD

The Chelsea Standard

CHELSEA, MICHIGAN, THURSDAY, FEBRUARY 2, 1928.

...'S DAY FEATURES!

...old and young—Lace, Pulls, Cut-outs, ...s.

...cent to fifty cents.

Cards, with envelopes, from 5c to 40c.

...Y H. FENN

the Drug Store First

Phone 53

...IESS GOODS

take advantage of our present prices on ...eather goods. We have a limited supply ...g at the old price. Hides have doubled ...ound to make this class of goods higher.

...rte Washing Machine Sale

...achine ..... $ 98.50

...insulated tub machine $145.00

...chine sold during the month of February, we ...white portable twin Dixie tub for $7.00

(Regular value $15.00)

Bob Sleighs

...v Bob Sleighs which we are closing out at ...rice. Regular value $35.00. These are real

...V. MERKEL

PHONE 91

A

...ird Willard Battery

for only

$10.00

CLAIRE & SONS

AUTHORIZED DEALERS

...ater Kent — Crosley — Radiola

Kelvinator Electric Refrigeration

Willard Batteries

...RBOR — TWO STORES — CHELSEA

...th Ave. — N. Main St.

...0509 — Phone 128-W

"Thru Service We Grow"

"Automatic"

...ectric Washing Machines

...add your name ... long list ... satisfied "AUTO-..." users in this community.

...re a few of the ... features: copper tub ... motor—... power; ... saves ...ber and wringer ... dry without ... ...s throughout ... sold at ...

...demonstration ...

...Hardware Co...

DR. M. S. RICE TO ADDRESS GATHERING HERE FEB'Y 27

Prominent Detroit Minister To Be Headliner At Reopening of Methodist Dining Room and Kitchen.

An address by Dr. M. S. Rice, pastor of Metropolitan Methodist church, Detroit, will be the main feature of an outstanding program which will re-open to the public the remodeled and enlarged dining room and kitchen of the Methodist church on Monday evening, February 27. Dr. Rice is one of the most prominent speakers and churchmen in the United States today, and Chelsea Methodists consider themselves fortunate in being able to offer him to a local audience. Other numbers, some of them musical, will be included in the evening's program which will open with a sumptuous banquet served by ladies of the church.

Remodeling and enlarging of the church's social accommodations has been in progress for several weeks, and is being sponsored by ladies of the church under the direction of Mrs. Agnes Runciman. The dining room will accommodate at least fifty additional persons while the kitchen will be a model of modern conveniences and roominess. Considerable of the drudgery of serving meals will be dispensed when the new kitchen and its equipment are placed in service.

The program which will feature the re-opening of these improved rooms will be in charge of the ladies and the public will be invited to share in the banquet and entertainment.

MISS JOHANNA HANKERD DIED TUESDAY AT NORTH LAKE HOME

Miss Johanna Hankerd passed away at her home at North Lake on Tuesday, January 31, following an illness which was of about two years duration. Miss Hankerd was a daughter of Mr. and Mrs. James Hankerd and was born August 6, 1889.

Deceased is survived by the mother and one brother, William, beside a large circle of relatives and friends.

Funeral services were held at 10 o'clock this morning at St. Mary's church, Rev. Fr. Henry Van Dyke officiating. Burial was at Pinckney.

SCOUT NEWS

The regular scout meeting was held Tuesday, January 31, 1928. Meeting in charge of Junior Assistant Scoutmaster, Leon Beutler.

Order of meeting was as follows:

Scout oath, led by J. A. S. M. Beutler.

Instruction in Semaphore Code by Scoutmaster Blake.

Reviewing of tenderfoot requirements.

Entire review of Morse Code.

Story started by Scoutmaster which will be continued at next scout meeting.

Scout benediction.

Every Scout who has not attended to his registration dues must do so before or on Friday, February 3 as it must be sent to headquarters.

There will be a Scout hike this coming Saturday. This is very important and each Scout is requested to come to Camp Newkirk some time Saturday afternoon. Every Scout will be initiated in the evening.

Lavern Foster, Scribe.

RURAL TEACHERS MEET AT KAERCHER SCHOOL

The teachers of Dexter Group met Saturday, January 21, at Kaercher school with Frances Quigley as hostess. Seventeen teachers were present. After a welcome from Miss Quigley, Mrs. Robinson told of interesting results seen on her monthly tour. The children seemed to have made greater gains than in any preceeding month.

The new unit of work for February is History. There will also be follow-up work for Language.

Eighth grade work book materials were distributed to the teachers. After a short study of teaching History, Mrs. Robinson taught an assignment-study-recitation lesson, covering part of the Constitutional Period. Pupils in the class were Marian Macomber, Marion Thorne and Arthur Van Hoosear of Kaercher school and Paul Bradbury, Virginia Finkbeiner and Harold Gross of Parker school.

Mrs. Rank extended an invitation to hold the next meeting at Stone school, Sylvan township, February 18.

LIMA

Miss Ida Dettling spent Sunday afternoon in Ann Arbor.

Earl Koch has been on the sick list.

Pupils of Jerusalem school, who were not absent for the month of January were: Erwin and Elmer Koch. The pupil not absent nor tardy was Dorothy Bollinger.

Mrs. Arthur Koengeter spent Mon... at the home of her parents, Mr. ... Mrs. Schelbach.

...ed Glenn spent ...

...day at the ... Beve... spent ... Mrs. ... at high school.

Don't forget the ... St. Dance at Herbert ...ial Hall, Monday, ... are invited.

DANIELS' BUICKS LOSE ONE GAME AND WIN ANOTHER

Daniels' Buick Quintette motored to Michigan Center on Monday evening and faced one of the hardest and fastest teams in this section of the state. The game was fast and interesting from start to finish, with the Sipes Drug team in the lead. At the close of the game the score registered a 21-20 victory for Michigan Center.

On Tuesday evening Clinton played the Buicks on the local floor and expected to get revenge for a previous defeat. However they were greatly outplayed by the fast Chelsea five. The score at the half was 19-3, Chelsea. In both the first and second halves the locals showed brilliant pass work and basket shooting. The game ended very much one-sided—43-17 in favor of Chelsea.

In the preliminary the Chelsea Methodist team won from Pinckney Independents by a margin of one point, although the Carry On class held a lead most of the game. The half ended 9-8 for the churchmen. In the second half Pinckney opened up and gave the Methodists a harder battle. The score was 17 to 16 when the final whistle blew. The Carry On class went to Pinckney last Friday evening and played a much harder and faster game with the Independents, bringing home an 18-12 victory.

On Tuesday evening of next week Daniels' Buicks will play Michigan Center at the public school gymnasium and the prospect is one of the fastest games to be played this year. The fact that Michigan Center beat the local boys in their game Monday evening shows them to be a fast aggregation and fans are promised something unusually good in this exhibition. A good preliminary game will also be played.

In an overtime game at Adrian on Sunday, St. Mary's basket ball team defeated the Fireside Industries, of that place, 20 to 16.

PETER F. YOUNG PASSED AWAY WEDNESDAY NIGHT

Peter F. Young, who underwent an operation in the U. of M. hospital at Ann Arbor last Saturday, died at 10:30 Wednesday night.

He was born in Sylvan, December 23, 1895, and was the only son of Mr. and Mrs. Frank Young of North St.

He served 18 months with the 21st Engineers overseas during the World war. He was a member of Chelsea Lodge, No. 101, I. O. O. F.

He is survived by his father and mother, one sister, Mrs. A. F. Hazel of Chicago, one nephew, one niece, his grandmother, Mrs. Mary Young of Sylvan, two uncles, Peter Young of Grass Lake township and Charles Young of Sylvan.

Arrangements for the funeral have not been completed. Interment will be in Maple Grove cemetery at Sylvan Center.

SCHOOL NEWS

The main event last Friday was won by the C. H. S. boys. The opposition was Manchester. The home team showed their superiority thruout the game. Chelsea jumped into the lead at the opening and was never tied nor headed during the whole game. Chelsea showed a good brand of basket ball but Manchester appeared fagged at times. Every man on the home squad got into the fray and everyone played a good brand of ball.

Fahrner was high point man for Chelsea with four field goals and one foul. Galloway and Grossman led the visitors in scoring, each having four points to his credit.

Chelsea will have the privilege of seeing three games this Friday when Stockbridge comes over. Be sure to be there and help the home teams win.

C. H. S. girls defeated Manchester high girls in one of the fastest games played on the home court this season. An excellent passing system was displayed by both teams. With Manchester ahead by only one point at the half, our girls determined to break through their defense. Although Manchester took the lead several times in the last half, C. H. S. girls were undaunted and led at the end of the game with a score of 12-11.

A preliminary game between the C. H. S. Reserves and the Dexter Boy Scouts ended 16 to 14 in Chelsea's favor. The Reserves started with a rush and had Dexter 10 to 3 when 1 minute of the second quarter had been played. Then something happened to the Reserves' offense and Dexter brought the score up to 10 to 9 at the half time. When the second half started Chelsea was still in its bad slump and Dexter got the lead. From here on the lead changed often with Dexter in front most of the time. When the last quarter started, Dexter was ahead 14 to 12 but the last 6 minutes were long enough for D. Hobbes ... Beach each ... piece and Gillan ... field ... the game ... is ... for ... 6 ... ves.

With such ... work and high speed dribbling ... the ball down ... the ... (last season) will furn... ...tion, Re... ...urial was ... the Pre-Lenten Dance ... cKinley Memorial H... ...uary 20. You are ...

the game ran into an ... Weber sank the winn... ...ck led the scoring ... and ...

OCEANA JUDGE WILL SPEAK AT BROTHERHOOD MEETING

Ladies' Night and Banquet Will Feature Regular Meeting of Congregational Brotherhood.

Bringing a message from his own experience with young people, Judge Burton S. Shaw, of the probate and juvenile court at Hart, Oceana county, will address the next regular meeting of the Congregational Brotherhood which will be held in the church parlors on Thursday evening, February 9th. Ladies' night will be observed.

Judge Shaw will take for his subject, "That Boy, What Is He Worth?" and out of his seven years experience in the juvenile and probate court of his home county it is expected the jurist will bring an interesting and enlightening message. Previous to his term of office as a judge, Mr. Shaw was a minister for nine years.

Members of the Christian Endeavor Society will serve dinner to members of the Brotherhood and their ladies, at 6:30 o'clock.

CIVIL WAR VETERAN DIES AT HOME IN LIMA TOWNSHIP

Another of the few Civil War veterans passed to the Great Beyond on Wednesday evening, February 1, when Orrin J. Eaton died at his home at Lima Center. Mr. Eaton passed away at about 5:30 o'clock.

Mr. Eaton was born June 15, 1843. In 1885 he was united in marriage to Ella M. Barlow at Dexter. Their entire married life of forty-three years has been spent at the home in Lima. He was a soldier in the Union Army for more than three years, serving until the end of the war.

Surviving, beside the widow, are a brother, Charles, of Vermont, two half sisters, Mrs. Laura Guerin, of Toledo, Mrs. Mary Spencer of Demont, Ind., a half-brother, Russell Wheelock, of Chelsea.

Funeral services will be held at the home at 1:30 o'clock Saturday afternoon, and at the Lima Center church, of which he was a member, at 2 o'clock, Rev. A. E. Kurth, pastor of the church, officiating. Interment will be in Oak Grove cemetery.

O. E. S. ENTERTAIN WITH PROGRAM, REFRESHMENTS

Members of the Eastern Star entertained at Masonic Temple on Wednesday evening with a program of music and speaking, together with a pantomime and Kitchen Kabinet Orchestra. The program included several numbers by the Kiwanis male quartet, piano solos by Mrs. Milda Lindauer, reading, "That Old Sweetheart of Mine," by R. B. Waltrous, pantomime, "Maud Muller," by members of the Eastern Star, and the Kosmopolitan Kitchen Kabinet Orchestra, also by members of the order. The latter was under the direction of Mrs. Helen Lindeman.

Following the program refreshments were served in the club rooms and card playing furnished diversion for the balance of the evening.

A & P GYPSIES PROGRAM TO PAY TRIBUTE TO ALABAMA

Following their established custom of presenting their weekly radio programs in honor of the various states in the Union, the A & P Gypsies have chosen Monday evening, February 6, to pay tribute to Alabama.

This Alabama night program begins promptly at 8:30 o'clock, Eastern Standard Time, and goes out on the air over a group of sixteen stations in the National Broadcasting Company's red network.

A feature of the program will be the presentation by the Gypsies of Governor Bibb Graves' favorite musical selection. The "Alma Mater" song of the University of Alabama will also be heard.

Music lovers who listen regularly to the Gypsies will be interested in learning of an innovation planned for Alabama night. The Gypsy ensemble will be augmented by the addition of a group of musicians and the program has been specially arranged for this occasion.

NORTH SYLVAN GRANGE

North Sylvan Grange will be entertained at the home of Mr. and Mrs. Oscar Kalmbach on Friday evening, February 10. The program will be as follows:

Song—Grange.

Roll call—Quotations from Lincoln, Washington or Lowell.

Grange Reading Course—Mrs. N. W. Laird.

Solo—Mrs. Inez Lesser.

Grange Discussion—My experience with rats.

"Lincoln"—Rubydel Ives.

Question box.

Grange exchange.

...rey wish ...y. Matinee at 3:45, ...r neighbors ... ...ded so generous... ...nances at 7:15 and ... ...ithfully to protect ... ...uildings at the fire ...

25c anywhere in town ... pose yourself to wet and ... for licensed Taxi.

...AFFAN

...rs For Three Generations

...Staffan, Phone

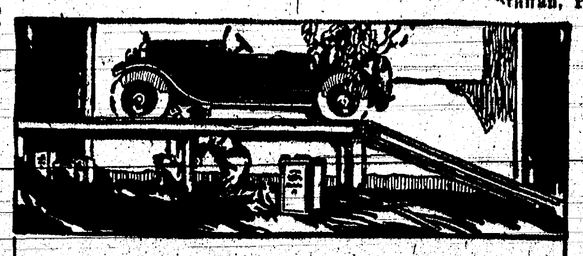

We'll do this dirty job for you . . .

Gargoyle Mobiloil

The bothersome business of motoring—greasing, crankcase draining and refilling, washing your car—

Let us do it for you.

PALMER MOTOR SALES

Chelsea, Mich. — Phone 77

ORANGES

Try our fancy Blue Goose Oranges at	60c
3 dozen Florida Oranges for	50c
Tangerines, per dozen	40c
Cocoanuts—10c, 2 for	15c
H & E Sugar, per 100 pounds	$6.60
New Cabbage, per pound	5c
Canned Milk	10c

FEED!

Quaker Dairy Feed, Buffalo Gluten, Bran, Middlings, Scratch Feed, Oyster Shell, Oil Meal, Salt

TRUCKING OF ALL KINDS

A. B. Clark & Son

The Little Store Around the Corner

Oxidite

A 13 PLATE BATTERY

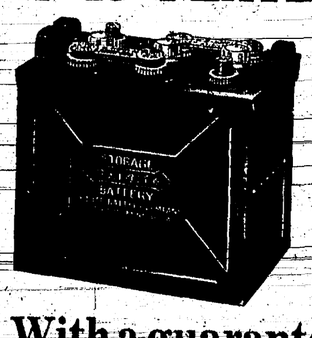

In Rubber Case

for only

$9.50

and you ...

With a guarantee that ...

DAVID MOHR

OFFICIAL AAA GARAGE

PHONE 283

HARDWARE!

NE... ...ngs in t... a lot of ...

prices. We have them ...les. Harness repair...

All the usual things in the ...

When there is a lot of w... ...ester too...

good tools, ... pliers, ...

...ers in W...

...Death by Fire

We heretics condemnedo, ...heretics could be burned 16 ...and, was passed originally in 1401 against the Lollards and was repealed under Charles II

...n Arbor ...e mem-...ed a dis-...day

...Every ...panv

MICHIGAN ORCHEST...

and

SPECIAL ORGAN NOV...

TRANSCRIPT...

SUND... 25c and 50c...

Fisher's Shoes Stand Up

Wet Feet and Good Heal

ARE NOT ON SPEAKING TERMS

Let us have those worn shoes now!

FISHER'S SHOE STOR

And So Does Fisher's Shoe Repairing

Stock Gambling Phrase

Pyramiding is the speculative proc of using the profits on ocks bought on margin in a rising market buy more stock also on margin, and pyramid process in selling on a de ing market.

The C
Publish
Thursday.

Consolidation of
The Chelsea Herald, Est. 1871.
The Chelsea Standard, Est. 1889.
The Chelsea Tribune, Est. 1907.

McCLURE BROTHERS, Publishers

Subscription price: $1.50 the year; six months, 75 cents; three months, 40 cents.
To foreign countries, $2.00 the year.

Entered in the postoffice at Chelsea, Mich., as second-class matter.

Editorial

THE BIRTHDAY PARTY

Birthday anniversaries of the children are red-letter days in the family calendar. The arrival in the world of little Johnnie and little Mary were occasions for rejoicing and congratulation, deserving of annual commemoration. Another reason for birthday parties is the persistence of those who hope to be thus honored.

A birthday without temper or tears is ardently to be desired, but seldom realized. If there is to be no party, there are tears and if there is a party there are the tears of the little guests to mingle with those of the little host. For though little Johnnie may have been a gift from the gods the fact cannot be disguised that contact with the world has made of him a very human being.

It would be entirely out of tune to punish little Johnnie on his birthday anniversary, all parents agree, and they start the day with determination to spare the rod and spoil the child. Unfortunately little Johnnie has more reasons for being naughty on his birthday than at other times. A great fuss is made over him. He receives presents that stimulate his sense of greed. If a party is given in his honor he has not yet awakened to the social requirement that his guests have a better time than he. Finally, nobody is quicker than he to discover that on this day of days the rules of discipline are to be temporarily waived.

If many adults cannot, how can the juvenile mind, especially on a birthday, distinguish between the meaning of liberty and license? Few grown-ups can realize that there is greater joy in being good because you will not be punished than in being bad because you will not be punished.

Most mothers plan a birthday party for their "little lamb" at least every other year, and just as many solemnly vow, as the last diminutive guest departs, that it will be the last. But time and nature mend shattered nerves and broken body in time for another party on the next birthday in the family.

WEALTH AND ENVY

People who wish to be loved by their fellow men should never acquire great wealth, for there appears to be no surer method of attracting the enmity of society than by exceeding others in amassing money and property. It is not that the masses do not covet wealth, but this reaction to the Croesus is a natural product of the human trait of envy and of centuries of persecution and exploitation of the poor by avaricious and cruel tyrants.

There have been many rich men who justly deserved the hatred of all mankind, but their infamies and man's own envy should not cause society to distrust and condemn the living rich who can not be charged with injustices and who have given much to their fellow men. And yet there are millions of men and women, supposedly intelligent and fair, who condemn all rich.

The common people are spontaneous and unstinting in their praise of those who serve well in public office, of those who advance the science of medicine, of the inventor, the teacher, the explorer and others. When will man give the full measure of honor and gratitude to the rich men who are today endowing educational institutions, maintaining research work, making public gifts of priceless works of art or of whole libraries, museums and art galleries?

There is such a thing as honest wealth, just as there is much dishonest poverty. Millionaires are not compelled to give up fortunes, but philanthropy and generosity seem to be traits no less human than envy.

VANITY OF THE MALE

In a year $750,000,000 is spent in the barber shops of the United States. Less than two-thirds of that sum is spent for the essential shave and haircut. The remaining portion represents massages and hair tonics.

These statistics should dissuade some men from chiding the female of the species for her vanity. Men are rapidly becoming as much concerned as women with the care of the face. Beauty parlors are giving more attention to woman's hair, while the barber shop is diverting its attention to man's face.

There are several reasons for the prodigality with which American men spend their time and money in the barber shop. Social custom requires that the hair be cut frequently and the face kept closely shoved. Prosperity and the feeling of relaxation afforded induces many to indulge in the facial massage, frequent shampoo and other tonsorial luxuries. The necessity of making a good appearance in business and at work are important agents. Greater social activity demands greater care with one's appearance. Rivalry between the sexes, of course, is another factor. "Why said with a laugh, "we go to the theater to see the show and where you seem to go to see what they are going to show next week."—Los Angeles Times.

A ROLLING DOLLAR
Gathers No Interest

It doesn't have time. It is with you today and with some one else tomorrow.

The dollars you keep are the dollars that count. Put a few into this bank regularly. They will not only be kept safe, but kept at work gathering interest for you.

Prosperity comes in your pay envelope or in the sale of your crops. Make it *stick* in one of our Savings Accounts.

The Kempf Commercial & Savings Bank
Founded in 1876
Capital, Surplus and Profits, $140,000.00
Under State and National Control
CHELSEA, MICHIGAN

Ice Cream For
SUNDAY DINNER

Place your order early for your Ice Cream for Sunday dinner—we can furnish in either Brick or Bulk.

We will be closed Wednesday evenings, beginning Wednesday evening, October 19, until further notice.

51 Cents for Butterfat
(THIS WEEK)

Delivered to our station, corner Orchard and So. Main Street.

You get the cash, along with prompt and courteous service. Mr. James Robards, our local manager, will personally wait on you when you call.

Open between 9 and 11 o'clock on Sundays.

Ann Arbor Dairy Company
South Main Street, Chelsea
"HOME OF PURE MILK"

Do you light
fire with flint?

are quicker, easier,
inconvenient
how much
satisfactory
in the mar-

Too Much Sweetness

One of the most exquisite scents in perfumes that of attar of roses yet the people employed in its manufacture become so soaked in it that the smell of them is almost sickening. This may be disagreeable even to those fond of the perfume.

No Cheers

The only shower Little Tilly was given after she announced her engagement to the cold was so thrown on the proposition by the old folks.—Farm and Fireside.

New York's Rapid Growth

The census of New York city in 1920 was something over 600,000 while in 1860 the population had increased to more than a million.

Famous Battlegrou

Blenheim, where the duke borough won his most brill tory, is a village in Bavaria Danube, 20 miles from Augsburg.

To Whom It May Concern

The Sunday school superintendent asked for announcements. No one responded so little Mona Belle arose and said: "My grandma will be at our house for dinner."—Youth's Companion.

Thou Shalt Not Snooze

"Sleeping watchman held by police as aid to robbers," reads a new story. A man can't even steal a nap without being arrested.—Farm and Fireside.

De Luxe Models In 1

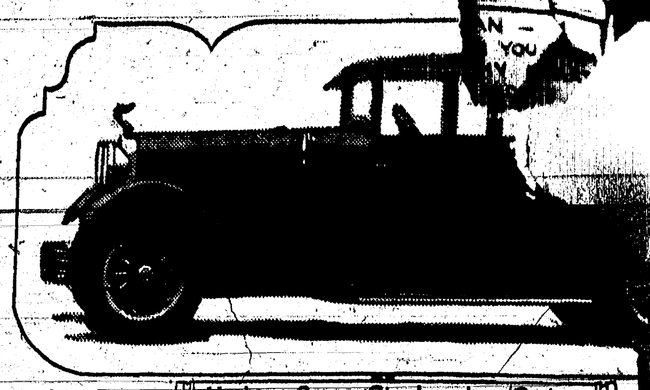

Hudson Super-Six Landau Sedan

CHELSEA STANDARD

CHURCH NOTICES

EPISCOPAL
Rev. Pastor

Miss Winifred Schenker was home from Ann Arbor to spend the week-end with her family here.

Mr. and Mrs. Truman Lehman and children were Chelsea visitors Saturday evening.

Henry Frey was in Jackson Thursday, on business.

Carl Johnson and daughter, Miss Goldie, of Detroit, spent the week-end with Mrs. Mary Willy and family.

Miss Helen Bohne of Ann Arbor, spent Saturday and Sunday with her parents, Mr. and Mrs. Herman Bohne.

Edward Willy and cousin, Goldie Johnson, were in Chelsea Saturday evening.

Mrs. Carrie Rank was a visitor at the Frey home Sunday afternoon.

George Alber, of Chelsea, was a Francisco visitor, Monday.

SOUTH WATERLOO

Mrs. Chris Katz spent Tuesday afternoon with Mrs. Benj. Lantis.

Mr. and Mrs. H. S. Rothman spent Wednesday evening with Mr. and Mrs. Ernest Moeckel.

Lloyd Riemenschneider and sons called on his parents, Mr. and Mrs. John Riemenschneider, Sunday.

Mr. and Mrs. Harold Parks and daughter, and Harold Katz of Jackson, spent Sunday at the home of their parents, Mr. and Mrs. H. S. Rothman.

Mr. and Mrs. Verne Moore of Jackson, spent Sunday with his parents, Mr. and Mrs. Frank Moore.

Donald Katz of Ann Arbor, spent from Friday until Sunday with his mother, Mrs. H. S. Rothman and family.

Lewis Wahl, who had his hand badly bruised, at the factory in Chelsea, is spending this week with his parents, Mr. and Mrs. John Wahl.

Guy Baldwin was a Chelsea visitor Saturday.

Hazen Seigrist was in Eaton Rapids Monday evening, where he attended a basket ball game.

There will be a play given at the Gleaner hall, in Waterloo, under the auspices of the Mt. Hope church, entitled "Poor Father," Friday evening, February 10th. Everybody come and have a good laugh.

The reckless driver may be headed either for the morgue or the hospital, and it is in the interest of other drivers that he quickly reach one of them.

Think It Over

Grief hallows hearts, even while it ages heads.

After Winter's Colds

It Is Wise to Check Up on the Kidneys.

WATCH your kidneys after colds and grip! When the kidneys slow up, impurities remain in the blood and are apt to make one tired and achy with headaches, dizziness and often nagging backache. A common warning is scanty or burning secretions.

Doan's Pills, a stimulant diuretic, increase the secretion of the kidneys and aid in the elimination of waste impurities. Are endorsed by users everywhere. *Ask your neighbor!*

DOAN'S PILLS 60c
A STIMULANT DIURETIC FOR KIDNEYS
Foster-Milburn Co. Mfg Chem. Buffalo, N.Y.

DEFIES TIME

Time, with its ravages of wind and rain, can make little impression upon our finely wrought and perfectly conceived memorials.

Mark Every Grave

JOSEPH L. ARNET
MEMORIALS and BUILDING STONE
208-210 West Huron St.
ANN ARBOR, MICH.

MICHIGAN B
TELEPHONE

Long Distance Rates are Surpris
. . . For Instance

for 70

Or Less, After 8:30 P.M

You can call the following points and talk MINUTES at the rates shown. Rates to o points are proportionately low.

FROM CHELSEA TO: Stati
CHICAGO, ILL.
COLUMBUS, OHIO
GRAND RAPIDS, MICH.
MUSKEGON, MICH.
PITTSBURGH, PA.
ST. JOSEPH, MICH.
TRAVERSE CITY, MICH.
TORONTO, ONT.

The rates quoted above are *Station-to-Station* effective from 8:30 p. m. to 4:30 a. m.

A *Station-to-Station* call is one that is made to a ce phone, rather than to some person in particular.

If you do not know the number of the distant telep the operator the name and address and specify that you with "anyone" who answers at the called telephone.

Day rates, 4:30 a. m. to 7 p. m., and evening rates, 7 p. m., are higher than night rates.

A *Person-to-Person* call, because more work is involv more than a *Station-to-Station* call. The rate on a *Pe Person* call is the same at all hours.

Additional rate information can be secu by calling the Long Distance operator

Mack & Co.

222 S. Main — Serving the Sixth Generation — Ann

Sale of Shoes $3.95 - $4.95

Ladies' patent pumps, satin pumps and oxfords, brown leather pumps and oxfords, few velvets. All are grea duced for immediate clearance. We have quite a large selection of blonde slippers. Real bargains while they

½ Off On All Children's Shoes

Children's low and high model shoes are reduced to 1-3 off. Just in time to replenish your kiddies' wardrob very low price.

Happy Home Apron Sale - 99c

Dainty Happy Home aprons are now selling for 99c. Big values are offered in correctly styled ginghams and

New Light Weight Sweaters $1.95 - $2.95

"They are known by their weaves." This is true of these bargains in new light weight sweaters. Stripes, plaids, colors and collarless for Spring.

Cretonne Special 39c up

Special cretonne just received! All new stock is on sale at very low prices. This particular assortment conta new Oriental effects. Quaint tulip designs for the kitchen hangings.

Spring Hats $1.98 to $5.00

New silks, braids, and felts. All lovely becoming and flattering styles. Light colors, such as rose beige, scarle green, quenn and copenhagen blue.

Ladies' Coats
$7.50 up

Ladies' lovely winter coats, all richly furred, at reduced prices. All simple straight styles and warm colors.

Children's Coats
One-Third O

Children's coats are ... They are all warmly ... dars are important ...

Dresses for Spring
$5.95

New light ... able price ... tiers, tuc ... shion.

Mi

Mid-season Frocks Reduced
$14.75

...ocks have been reduced to Spring w ... out on all these mid-season frocks ... m to you at prices below cost. All ... now and long into the summer. Sa ... rsey and tweeds.

1-19tf

acres build- ...rd office. -2-9

G. Brett- -1-26

Main 5.

LOST—Black ... glove. Findo Standard office

FOR SALE—300 bundles stalks Clarence Ulric

bushels ear corn, 600 3 tons marsh hay. 1-26tf

Mid-sea ...p-ski We mi ...ivingplease ... 1-20

CHEVROL
Bigger and Better

ensati
Amaz
Longer, l by an in the Bigg type of o that it h throughc Never be car value tional n improvec prices in You need tional nev where en history m one calls priced au demonstr

nive
shley S

The Eye—
Wonderfully Tasty!
FRESH MEATS
...in Fresh Meats always greets you here—
...made more than one of our customers
...rything looks so good, it's hard to make
...I'll take for tonight's dinner!"

FRESH OYSTERS
...H AND DRESSED POULTRY

...D C. KLINGLER

...USE and
EFFECT

...ng must have a cause—a CAUSE big
...o produce the effect, therefore the mo-
...t direct activity are things that interest

...atest test of a man is, what he wants.
...mplishments tell whether or not he got
...he wanted.

To have a Bank Account you must want it

...rmers & Merchants Bank
Under State and National Control

BREVITIES.

NORTHVILLE—Always alert to present day tendencies, the Northville Wayne County Fair stockholders at their annual meeting held January 19, decided to conduct a free fair next fall, and to erect a grandstand that will hold three times the number of people that the present one accommodates.—Record.

GRASS LAKE—J. Wheeler Haynes, of Jackson, was elected president of the Grass Lake Rifle Club at the annual meeting of that organization held at the Derby hotel in this village last Thursday afternoon. H. H. Raby, of Norvell, was chosen secretary and George Wolfe, of Grass Lake, treasurer.—News.

WAYNE—Plans for the widening of Michigan avenue call for the construction of a 204-ft. right-of-way from the village of Wayne west to the county line, a distance of approximately eight miles. Work will begin as soon as roads can be built in the spring.

HILLSDALE—Representative Dennis G. Clancy of Hillsdale county has notified Gov. Fred W. Green that if a special session of the state legislature is called he will introduce a bill for capital punishment in Michigan. Clancy was one of the sponsors of such a bill which failed in the last legislature.

JACKSON—Members of the Fair board are confident that Jackson county will have its annual fair at considerably less expense this year, as a result of President Armstrong and Fair Manager Fred Randolph, in company with several members of the fair board, attending the two-day conference of the Michigan Association of Fairs, held Tuesday and Wednesday, at Hotel Barlum, Detroit.—Tribune.

MILAN—W. D. Henderson, of the University of Michigan, will be the main speaker at the Annual Farmers Institute which will be held in the high school auditorium on February 10th and 11th. Mr. Henderson has appeared in Milan on several occasions and has always held a large audience. He delivered the commencement address for the high school graduating class of 1925. Mr. Henderson will be on the program of the Institute Friday evening, February 10.—Leader.

FOWLERVILLE—Clever eye swindlers are operating all over Michigan. None have yet been caught. In Livingston county during the past year, they took $1800 from one old couple, $1000 from another, $200 from another, besides other victims. They prey on old people. Every person who comes to your door asking about eyes is a swindler. Watch them and help trap them. They don't carry guns or use violence, so don't be afraid of them.—Review.

HOWELL—Cleve VanBeuren, who was fishing on Thompson's lake last Friday, went home to dinner telling his folks that the biggest fish he ever saw in the water, was playing around his minnow. When he got back Ken-

Mr. and Mrs. F. E. Storms [illegible] excited [illegible] evening for Grand Rap[illegible] weighed 15 [illegible] meeting and ban[illegible] on the streets for an [illegible]ber Dealers' day afternoon. It was nearly [illegible] long.—Republican.

BROOKLYN—Henry T. Speer, 73 years of age, died at his home at Somerset Saturday, from a stroke of apoplexy. Mr. Speer was born at Lodi in Washtenaw county but has nearly all his life been a resident of Somerset where his friendly personality, his example and his interest in the better things of life have made him highly regarded. He is survived by three sons, Chas. and Ed. of Somerset and Walter of Jackson. The funeral was held on Tuesday with burial at Somerset.—Exponent. James W. and Thomas G. Speer and Mrs. Ida Webster are cousins of the deceased.

MANCHESTER—Property owners in Riga, Ogden and Palmyra townships presented petitions for improved roads to the county board of road commissioners last Friday. The road commissioners will take the matter under advisement before presenting them for action by the board of supervisors next March. Then if the supervisors approve, the roads will be built under supervision of the county commission and turned back to the township for maintenance, the county assuming but 10 per cent of the construction cost. Under this plan, a township takes 55 per cent of the cost, the property holders within the assessment district, about 35 per cent, and the county at large 10 per cent.—Enterprise.

Many Uses for Flaxseed

Flaxseed is grown primarily for the production of linseed oil, each short ton of seed producing from 70 to 80 gallons of oil, which is used in the manufacture of paints and varnish, linoleum, oilcloth, printers' ink, patent leather, imitation leather and sundry other products. The cake that is left after the oil is pressed out is valued as a feed for dairy and beef cattle and finds a ready market. A large part of the cake produced in this country is exported, principally to the Netherlands, Belgium and the United Kingdom. The United States is the second largest producer of flaxseed in the world, but, in spite of this fact, this country is also the world's largest importer of this product. Our production ordinarily takes care of about 55 per cent of our domestic requirements. This year the United States produced approximately 24,270,000 bushels.

Less Rain in Future?

During the last half century the world's average rainfall has, according to weather records, decreased about one per cent. This has been considered due to outside influences such as variation in sunlight, but an Indian weather expert has put forward a suggestion for the decrease that is quite plausible.

He suggests that the lack of rain may be due to an oil film, less than a millionth of an inch thick, spread on the surface of the ocean by ships that burn oil for fuel. Evaporation of ocean water is the chief source of rain, and this film of oil may be sufficient to retard evaporation.

The Shorter Word

The day before Christmas, Edith, ten, had a number of packages tied up for distribution. The doctor felt of one intended for Uncle John. "That's some tobacco," said the doctor, as he fingered the package.

"How can you tell?" asked Edith.

"Because I am a good diagnostician," he replied.

Then, as Edith seemed somewhat dazed at the big word, the doctor inquired:

"Do you know what a diagnostician is?"

"Yes," she answered promptly, "it's a good guesser."

His Philosophy

"Man is never satisfied," declared old Roswell Rickadoo. "The best fishing is always farther down the creek. Every sore-eyed farmer wants to move to town and run a restaurant. The incompetent town man believes he could make a fortune raising chickens. The lazy bachelor thinks he could manage the Belgian hare business. The girl who has a good home wants to become a movie actress. The man with the respect of all the citizens wants to go to the legislature. As the feller said, man never is but always to be blessed."—Kansas City Star.

Detroit United Lines

Chelsea Time Table
(Corrected June 15, 1927)

Eastern Standard Time

Limited Cars

For Detroit—8:49 a. m. and every 2 hours to 8:49 p. m. [illegible]
For Jackson—9:04 [illegible] and every 2 hours to 9:04 p. m. [illegible]
Express boys will [illegible]
Eastbound—7:[illegible] and the girls [illegible] meet in a prelimi[illegible] Catholic gymnasium.

Eastbound
Westbound

CARD OF THANKS

Mr. and Mrs. Henry Frey [illegible] this way to thank their neighb[illegible] friends who responded so gene[illegible] and worked so faithfully to pr[illegible] and save their buildings at the [illegible] Sunday morning.

Jahnke's Orchestra of Ann Arbor (the hit of the season) will furn[illegible] music for the Pre-Lenten Dance [illegible] Herbert J. McKune Memorial H[illegible] Monday, February 20. You are invited.

Don't forget the date of Pre-Lenten [illegible] at Herbert J. McKune Memorial Hall, Monday, February 20. You are invited.

Miss [illegible] Wednesday [illegible] with Miss [illegible] Roland Lehman [illegible] Mr. Wurster [illegible] home this evening [illegible] until Sunday with [illegible] and Mrs. Henry Lehman.

Mr. and Mrs. Walter Bo[illegible] of Francisco, spent Sunday [illegible] Mr. [illegible] son Victor F. Moeckel and family.

Gorton and Evelyn Riethmiller spent the week-end with their father, Milton Riethmiller.

Henry Leeke spent Saturday in Jackson.

SYLVAN

Mrs. Lefie Smith returned home from Stockbridge Sunday, where she has been spending the past two weeks.

Mrs. Peter Liebeck and daughter, Helen, spent Sunday afternoon with Mrs. Homer Boyd.

J. R. Bevis of Ann Arbor, called on Sylvan friends, Monday.

Mrs. Mary Fahrner had the misfortune to fall recently and break her ribs.

Mrs. Flossie Martin and two sons were in Stockbridge, Sunday.

Mrs. Homer Boyd received a card from Mrs. B. C. Whitaker recently, stating that she was having a fine time, and had visited Mr. and Mrs. Geddes of San Diego and Emory West of Riverside.

UNADILLA

Mr. and Mrs. Wm. McRobie spent Sunday in Detroit.

Ruth Watson of Howell, spent the week-end at home.

Last Saturday evening, forty relatives and neighbors of G. A. Pyper gathered at his home and helped him celebrate his birthday. A pot luck supper was served to all.

The L. A. S. met at the annex Wednesday for dinner.

George Meabon and family of Pinckney spent Sunday at the home of Will Marshall.

Francis May is some better at this writing.

Mr. and Mrs. Cecil Teachout spent Sunday in Ann Arbor, with Lillian Hathaway.

Arithmetic Discounted

An unsuccessful man will rarely have occasion to make use of mathematics, while a successful one can buy a calculating machine, either for cash or on monthly payments, and do without it. Schopenhauer discovered this a hundred years ago, when he wrote: "That arithmetic is the basest of all the mental activities is proved by the fact that it is the only one that can be accomplished by a machine."—Exchange.

Rural Mail Delivery

The standard rural mail delivery service route is 24 miles. For this route the salary is $1,800 a year. An additional $30 a month is added for every mile over the 24. An equipment allowance of 4 cents a mile is also given. Routes under the standard number of miles are graded accordingly.

Cruelty Tongues

[illegible] and its utterance [illegible] tongue [illegible] the secrets of the mind?—American Magazine

Training Rule

[illegible] deal the pleasure [illegible] and the moral [illegible]

NO. 28.

STAFFAN
Funeral Directors For Three Generations
Geo. P. Staffan, Phone 201, Chelsea. F. W. Staffan, Phone 4417, Ann Arbor.
Call the nearest phone—you will get the same service.
AMBULANCE SERVICE

THE ONLY CAR OF ITS KIND IN THE WORLD

No matter how much money or how little you are planning to invest in a motor car—SEE THE NEW VICTORY SIX FIRST!

Nowhere in the world—at ANY price—is there a car like it. Greater expenditure will not duplicate it. It introduces more features that are new and different and better than any other motor car in history.

The Victory body and chassis, for example, are a single integral unit. Body sills are eliminated. The wide, deep Victory chassis frame, flush with the body lines, eliminates the customary overhang of a wide body on a narrow frame—lowers the over-all height and the all-important center of gravity.

Major body parts are reduced to 8—a triumph in simplification! 175 pounds of superfluous weight are cast off!

Double steel walls (battleship construction) are introduced, for the first time, in closed car design—another safety factor of the first order!

The car's power, pick-up, absence of sidesway at high speed, and incredible smoothness over rough roads astound everyone who takes the wheel!

And the Victory lines are superb! Low, smart and individual—with appointments and color effects that vie in smartness with the costliest.

$1095
4-DOOR SEDAN, F. O. B. DETROIT

Tune in for Dodge Brothers Radio Program every Thursday Night, 7 to 7:30 (Central Time) NBC Red Network

W. R. DANIELS

The VICTORY SIX
DODGE BROTHERS, INC.
THE SENIOR SIX AND AMERICA'S FASTEST FOUR ALSO ON DISPLAY

Economical Transportation
CHEVROLET
Bigger and Better

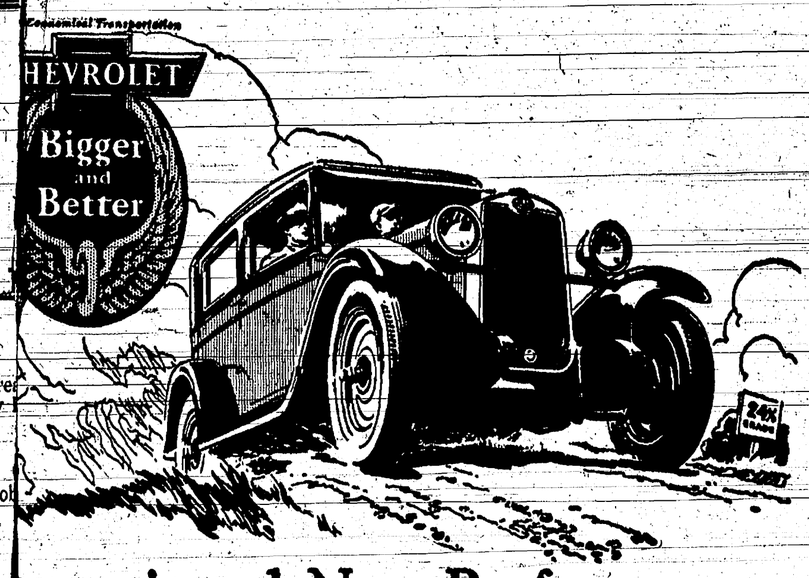

...ensational New Performance
Amazing New Low Prices!

Longer, lower, more rugged and powered by an improved valve-in-head engine—the Bigger and Better Chevrolet offers a type of over-all performance so thrilling that it has created wildfire enthusiasm throughout America.

Never before has there been such motor car value—marvelous new beauty, sensational new performance, and greatly improved quality . . . at the most amazing prices in Chevrolet history.

You need only to see and drive this sensational new car to know why it has everywhere encountered a public reception of history-making proportions—why everyone calls it the world's most desirable low-priced automobile. Come in today for a demonstration!

The COACH $585
The Touring or Roadster $495
The Coupe $595
The 4-Door Sedan $675
The Sport Cabriolet $665
The Imperial Landau $715
Utility Truck (Chassis Only) $495
Light Delivery (Chassis Only) $375
All prices f. o. b. Flint, Michigan
Check Chevrolet Delivered Prices

...niversity Chev...
...shley St.

MICHIGAN
A Butterfield Theatre
Ann Arbor's Magnificent Institution
Thursday Through Saturday
AT YOUR SERVICE
STAGE ATTRACTION
Loos Brothers
"All In Harmony"
Floyd Hofmann At The Console of the GRANDE ORGAN
Also Smith's Candy Shop The Weaker Sex A Michigan Theatre Novelty
Karl Wiederhold's MICHIGAN ORCHESTRA
Request Organ Numbers Every Day At 1:40 Except On Sunday
A young girl, happy in first love, finds that her boy friend has switched his attentions to her sister. A situation from real life that leads to the most intense drama! SEE IT!
KINOGRAMS ON THE SCREEN
WORLD'S BEST NEWS REEL
5¢
DID SHE WALK BACK?
SUNDAY Through WED., Feb. 5
Michigan Stage Presentation
Jessie Maker & William ...
and Co.
IN
"HIGH LIG...
A REVUSICAL CO...
Come Sing with FLOYD HOFMAN at the Console of the GRANDE ORGAN
LARRY SEMON
MICHIGAN ORCHESTRA
and
SPECIAL ORGAN NOVELTY
TRANSCRIPTION
SUND... 25c and 50c

...NESS!
...prices. We have them
...fes. Harness repair...

Death by Fire

We heretico comburendo, heretics could be burned in [illegible] was passed originally in 1401 against the Lollards and was repealed under Charles II

Wet Fe
ARE N
Let
FISH

BASKET BALL

Daniels' Buick Quintette vs. Michig

TUESDAY EVENING, FEB. 7, 8:15

Good Preliminary Game at 7:30. This will probably be the best game of the season.

New Seed Cleaner

We have installed a new seed cleaner for purifying clover, timothy, alsike, alfalfa and other fine seeds. The machine does excellent work and has a large capacity so that we can usually do the work while you wait. Bring your seed to a good mill.

HARRIS SEED STORE

Washington St., Corner 5th Ave. ANN ARBOR

A Certain Amount

of personal interest is very desirable on the part of the funeral director, because his personal interest assures those he serves of the very best of attention.

Those who call upon us find that we blend with our professional services an amount of honest, sympathetic interest that makes for better service.

MAPES & PLANKELL
FUNERAL HOME
Distinctive Funeral Service
Phone 6
214 E. MIDDLE ST.
CHELSEA, MICH.

PERSONAL — LOCAL

A. J. Waters of Manchester, was a Chelsea visitor, Tuesday.

Carl Wuerthner of Manchester, was a Chelsea visitor, Monday.

Mr. and Mrs. J. B. Stanton of Detroit, spent the week-end in Chelsea.

John P. Miller of Detroit, was a week-end guest at the home of the Miller sisters.

Mr. and Mrs. B. H. Isham of Wayne, were visitors Monday at the home of Mrs. John Bush.

Mrs. Floyd Van Riper of Ypsilanti, was a guest Saturday at the home of Mr. and Mrs. J. W. Van Riper.

Mr. and Mrs. A. B. Shutes entertained at their home Sunday, Mr. Shutes' brother, from Adrian.

Mrs. Irvin Spiegelberg spent Friday afternoon with Mr. and Mrs. Orrin Eaton.

Charles Fisk and wife called on his father at Lima Center, Sunday afternoon.

Frank Lemmon of Dexter called on his many friends at Lima Center, on Monday.

Miss Sophia Schatz returned Saturday from a two weeks visit with relatives at Jackson and Grass Lake.

Mrs. J. J. Haarer of Detroit, spent several days of the past week at the home of her mother, Mrs. M. J. Noyes.

Rev. A. E. Potts was in Dexter Wednesday evening, where he addressed the Methodist Brotherhood of that place.

Mrs. George Serviss and Miss Frances Saley of Ann Arbor, were guests Thursday at the home of Miss Jessie Everett.

Mrs. T. S. O'Bryan and Mr. and Mrs. Albert Bagshaw and son of Adrian, were guests Sunday at the home of Mr. and Mrs. Cleo Aldrich.

Mr. and Mrs. Mahlon Curtis of Ann Arbor, were Sunday visitors at the home of the former's uncle, E. W. Beutler.

Born, to Mr. and Mrs. Jesse D. McConnell, of Sylvan, on Saturday, January 28, 1928, a son, named Kenneth Neal.

The Ladies' Aid Society of St. Paul's church will be entertained at the home of Rev. and Mrs. P. H. Grabowski on Friday afternoon.

Dr. and Mrs. H. E. Defendorf and sons of Grand Blanc, were entertained at the home of Dr. and Mrs. A. L. Steger, Sunday.

Melvin Conk of Gregory, sustained serious injury to his right eye Monday while removing a battery from an automobile, a pair of pliers flying up and striking him in the eye. The accident may cause the loss of sight in the eye according to physicians who attended him.

Requisite for Success

Vigilance is not only the price of liberty, but of success of any sort.—Beecher.

Old and Discredited

Vaudeville may be only a century old, as the papers say, but its jokes are certainly much older.

Final Clearance
WOMEN'S
Coats and Dresse

Every one must be sold. Not many left, but the prices are so low that you surely buy a dress or coat anything you can use at all.

Coats

3 coats, were $45 to $59, now $17.50
3 coats, were $35 to $45, now $13.95
Your choice of any coat in stock other than the above, were $25 to $35, now $10.95

Every coat new this season.

Dresses

Dresses are now marked to sell, regardless of what we paid.

25c

Large size double thread Turkish towels, all white, 40c value.

Clearance of all
Lace Curtains
25 per cent less

Children's Cadet 50c Hose - 25c

Black only. All styles go at this price.

A lot of
Krinkle Bed Spreads
at less than cost. Slightly soiled.

$1.00 and $1.19 Pair
Women's Guaranteed Silk

of pure silk, nar ed ankle, narrow lisle tops, tection over the for more wear. Some have ed heels that gi the ankles a slender appearan chiffon and ser weight. All the fashionab All sizes. Rem ber—every pair is fully gua wear to your er satisfaction or your mo freely without arguments. Could anything

Clearance of
Children's Shoes
Sizes 7 to 1-2, at less than wholesale c

All Sheetings and Tubing
At Reduced Prices

Buy Silks and Dress Goods
SOME AT HALF PRICE
Others 1-4 to 1-2 less than usual.

Remnant Sale
Of All Yard Goods

We have gone through the entire stock and taken ou short ends and all soiled pieces, measured and ma them at cost or less in some cases at less than 1-2 u prices, for a quick clearance. Don't fail to look t over.

Our Clearance Sale Still On
Men's Suits and Overcoats Reduce for QUICK SELLING

Men's Overcoats

Men's Overcoats, now ONE-THIRD OFF regular price.

Men's Suits in Two Lots

Lot No. 1, ONE-THIRD OFF regular price.
Lot No. 2, ONE-FOURTH OFF regular price.
All sizes in both lots.

Boys' Suits

Boys' Suits now ONE-FOURTH OFF regular price.

Men's Odd Trousers

We have selected all broken lots and offer your choi ONE-HALF price.

(Nearly every size in this lot)

Hats and Caps

All Men's and Boys' Hats and Caps now ONE-FOUR OFF regular price.

VOGEL & WURSTER

A&P

Great Values That Assure SAVINGS

Gold Medal or Pillsbury
FLOUR 24½ lb. bag **$1.05**

Fresh from the Oven
8 Bars 10c

P. & G. or Kirk's Flake
SOAP 7 bars **25c**

Michigan or Wisconsin Finest Cream
CHEESE lb. **31c**

Nutley
OLEO New Low Price lb. **15c**

NOTTEN ROAD

Mr. and Mrs. T. G. Riemenschneider were entertained by Mr. and Mrs. P. H. Riemenschneider, Sunday.

The Ladies' Aid met in connection with the Grange at the home of Mr. and Mrs. John Miller, Wednesday.

Did you notice that smile of Albert Schweinfurth's? It's a boy!

Carl Moen was in Jackson, Sunday.

Walter Riemenschneider and mother and Chas. Riemenschneider visited at the home of Mr. and Mrs. Howard Boyce of Lyndon, Monday. Their daughter underwent an operation for appendicitis. She is improving slowly.

Born, on ednesday, February 1, to Mr. an Howard Boyce of Lyndon,

The Elevator Co. pur- chased wheat and clover seed farm and have tr elevator by ac- duced price adm colors. up their

est kind er has home," he said home to the theater to out here you seek they are going week."—Los Ang

WATERLOO

Virginia, 6 year old daughter of Mr. and Mrs. Howard Boyce, underwent a very serious operation for appendicitis at the home, last week Thursday. She is resting comfortably.

Mr. and Mrs. Walter Vicary had a splendid Aid last week Tuesday, in spite of the bad weather. Seventy-five were served dinner and over $45 was added to the treasury.

Plans are under way for a Jackson County Confederation of Gleaners, with Chelsea and vicinity Arbors included. Tuesday evening, February 14, Chelsea will put on the opening and closing and Waterloo Arbor the "Adoption Degree." Pot luck supper, each bringing their own table service. State officers are expected to be present from Detroit.

Mrs. Laura Vicary pleasantly entertained the Ever-Ready Circle Tuesday. This was also a wood bee for the church. Pot luck dinner was served to twenty. The afternoon was spent ing quilts, and a business old. The next meeting will ington birthday party, at t Mrs. Lula Walz, Wed- ne y 22. Each member pl tl

ORPHEUS RADIO

does more than just meet the need. It adds that luxury of reception found only in the very best tone qualities, selec tivity and distance. We'll gladly demonstrate its superior ities.

JONES GARAGE
PHONE 133

Mr. and Mrs. Charles Fl y of Detroit, spent Sunday at th Guinan home.

Dennis and L. D. Guinan of D spent Sunday with their parents

The children of M and Mr nan gave her a surp Sun honor of her birthda

Mrs. James Bu Her daughters, Mr and Mrs. Frank lanti, are h her.

February 8 Chelsea Lodge will Friday ... Masonry 3. Mon ... cordially Dent ... A good

Too Much Sweetness

One of the most "appetite-wrecks" on earth is that of attar of roses, so the people employed in its manufacture become so soaked in it that the smell of them is almost sickening. This may be classed as a tendency toward

No Cheers

The only shower Little Lilian was given after she announced her engagement to the cold world was thrown on the proposition in the old folks' Farm and Fireside.

New York's Rapid Growth

The census of New York city in 1920 was sailing over one million while in 1860 the population had increased to more than a million.

h
th
to
Th
his
twi
bit,
was
"Th
end of
Dolph, re
over and
boss and he
At the end
hurried home
railroad authe
husband, father
His chair was
fire. His pipe w
table and his slipp
wondering wife no
of the usual smile.
"Where's Jim? Is
"He's coming now,
"Send him in."
A huge young man
the room with the air of
caught playing truant. For
be grinned with an effort
lear, but his eye fell be
of the girl.
"We had I didn't mean
Herself. I was just trying to
it's up to you to the good
Dolph. Let's
ready to take up. Take off your coat
with your face to the
the dignity and domination of
little man was such that Jim
Ackers, engineer no longer, but sob
and small boy she and Mrs. Ackers
put her fingers to her ears as she
heard the blow.
"Oh dear," she sighed, "I wish I'd
wouldn't lick Jim any more. He's got
ting to be such a boy for that."
It is worth one's time to go down
to the station in Minden when the
Cannonball pauses and see Dolph
Ackers, conductor, make a leisurely
inst of the occasion.

Famous

Blenheim, borough won ... lury, is a villa ... an Danube, 20 miles ...

To Whom It May Concern

The Sunday school superintendent asked for announcements. No one responded, so little Mona Belle arose and said: "My grandma will be at our house for dinner." Youth's Companion.

Thou Shalt's

"Sleeping watchman b... an aid to robbers," reads ... A man can't even steal a ... being arrested.—Farm and ...

Children's coats are fashioned ve ... and other ... Standard office. 2-9

...lars are important fash ...

...n cow. G. Brett- 1-26

...UCEMENTS

FOR ... horses ... Chicago ... Ford Q ... does ...

...orical Resourcefulness

...the great orator pauses for ...urst of spontaneous applause ...ing happens, he usually man... fill the hiatus by reaching for ...er pitcher.—Terre Haute Trib...

...e Want To Be Radio Advisors

...HEN you have purchased a radio set here ...our interest in you does not end. We ... you to enjoy it—to come to your home ...ything interferes with its reception. Day ...ght, we're at your service.

...e in today and listen to the new Radiolas. ...splendid models built to fit every purse ... purpose.

...particularly recommend Radiola 17 with ...new RCA Loudspeaker 100-A. A most ...zing value on our most liberal terms.

CLAIRE & SONS

AUTHORIZED DEALERS

Kent Crosley Radiola

Kelvinator Electric Refrigeration

Willard Batteries

TWO STORES — CHELSEA N. Main St. Phone 128-W

PERSONAL — LOCAL

Mrs. John Buehler spent Tuesday with relatives in Ann Arbor.

Mrs. Ada Waltrous and son, R. B. Waltrous, were Detroit visitors, Tuesday.

A meeting of the S. P. I. was held Tuesday evening, at the home of Mrs. Faye Palmer.

Mr. and Mrs. Royal Royce of Jackson, were Sunday guests of Mr. and Mrs. W. K. Guerin.

Mr. and Mrs. William Keubler and daughters, of Manchester, spent Sunday with relatives here.

Mr. and Mrs. Albert Schweinfurth of Sylvan, are the parents of a son, born Sunday, January 29.

Mrs. Jessie Jones of Ann Arbor, was a guest Sunday of Mr. and Mrs. J. W. Haselswerdt.

A son, Frank Dudley, was born on Tuesday, January 31, to Mr. and Mrs. Gale Aldrich, of Buchanan street.

The 500 club was entertained Monday evening at the home of Mrs. G. P. Staffan.

M. L. Burkhart and family of Lima, were Sunday guests of Mr. and Mrs. Emanuel J. Feldkamp.

Mr. and Mrs. John Van Natter and family have moved their household goods to Dexter, where they will reside.

Mrs. L. B. Lawrence spent Monday and Tuesday in Detroit, at the home of her son, Robert Lawrence and family.

Mrs. Herbert Paul and daughter have returned from a month's visit with her parents in Freelandville, Indiana.

Mr. and Mrs. Percy D. Hinks of River Rouge, spent the week-end with her parents, Mr. and Mrs. John Buehler.

Mr. and Mrs. John Koch spent Saturday and Sunday in Ann Arbor, as guests of Mr. and Mrs. Julius H. Niehaus.

Mr. and Mrs. Edwin Pierce and children and Carl Fletcher of Lansing, were entertained Sunday at the home of Mr. and Mrs. F. E. Storms.

Mr. and Mrs. Kenneth Watkins and son, of Detroit, spent Sunday as guests of Mr. Watkins' grandmother, Mrs. J. L. Gilbert.

A daughter, Betty Jane, was born Thursday, January 19, to Mr. and Mrs. William Scripter of West Middle street.

Mr. and Mrs. Robert L. Ralston of Detroit, were entertained Sunday at the home of Mr. and Mrs. S. W. Schenk.

Mr. and Mrs. Damon Lindus and son Jimmy, have returned to their home in Cleveland, after a week's visit with Mr. and Mrs. W. F. Kantlehner and daughter.

Mr. and Mrs. F. E. Storms ... Wednesday evening for Grand Rapids, to attend the meeting and banquet of the Michigan Lumber Dealers' Association.

Henry L. Messner of Sylvan, suffered a stroke of paralysis last Saturday afternoon. His entire right side is affected and his condition is considered critical.

Mr. and Mrs. George Wheelock and son Russell, were Sunday evening callers at the home of Mr. and Mrs. O. J. Eaton. Mr. Eaton's condition is still unchanged.

Dr. Cortney Freemont, Dr. Edmund Quirk, Miss Mary Snyder and Miss Helen McDonnell, all of Detroit, visited at the home of Mr. and Mrs. Peter Wirkner, Sunday.

Mr. and Mrs. Peter Oesterle will move to Chelsea from the Chase farm in Sylvan township, and will occupy the A. L. Baldwin residence, South Main street.

The Misses Margaret and Anna Miller will leave Saturday for Cleveland, where they will purchase spring goods for their millinery store.

Adolph Eisen, of Detroit, was in Chelsea Tuesday, and his mother, Mrs. Albertina Eisen, who has been spending several days with Mrs. Lewis Eppler, returned to Detroit with him.

Additional and rush orders at the plant of the Chelsea Screw Company has resulted in longer operating hours at the company's plant on South Main street.

The Lucky Nine Five Hundred club was entertained last Friday evening by Amanda Wolpert at the home of Mr. and Mrs. Lewis Eppler. Highest scores were awarded to Esther Bahnmiller and Edith Dunkel.

Mrs. Kent Walworth and her mother, Mrs. Fred Grover, were hostesses at a luncheon Tuesday evening, when covers were laid for 32 guests. Bridge and 500 furnished the diversion for the evening.

Several of the farmers in this vicinity have their ice houses filled. The Chelsea Ice Company has a force of men at work filling their Cedar Lake house. The ice is of a good quality and from 8 to 12 inches in thickness.

The following guests from Detroit were entertained Sunday at the home of Mrs. Alice Roedel: Mr. and Mrs. Don Roedel and children, Shirley and Frederick, Mr. and Mrs. Ray Burr, Miss Vera Bolt and Max Roedel.

Will Schatz and Dillon & Tuttle have each added a cabinet sterilizer to their barber shop equipment, thereby furnishing their customers the proper amount of protection, endorsed and required by the barber law of Michigan.

Fred Aichle was severely burned about the head and one hand when naphtha in a tank at the plant of the Washtenaw Rubber Company was ignited by a short circuit in the electrical system. The explosion occurred between two and three o'clock Wednesday afternoon.

At a meeting of Michigan Shorthorn Breeders Association at East Lansing on Wednesday, H. W. Hayes, Chelsea, was elected vice president of the organization. S. H. Pangborn, Bad Axe, was elected president. At a meeting of the Michigan Fine Wool Breeders Association during the day, F. E. Reichert, Lima, was elected president of the organization.

The Chelsea fire department answered two calls on Monday when an alarm was sent in from Fred Riemenschneider's, east of town in the morning, and in the afternoon they were called to the Charles Finkbeiner home on Madison street. Neither alarm resulted seriously, although delay in either case might have meant considerable loss. Prompt action from the department prevented mentionable loss.

E. L. Clark, superintendent of the Chelsea public schools, and the board of education, have been notified by the University of Michigan authori... that at a meeting of the Univ... Committee on Accredited Scho... January 14, 1928, the report presented Chelsea high school was ... and the committee voted to ... the school on the accredited ... two year term, which will ex... 30, 1930.

At the farewell entertai... Rev. and Mrs. Schoen an... given at the Emanuel's chu... chester, Friday evening the ... program was given: Openin... school orchestra; prayer, Rev... Scheurer; remarks, Gottlieb Turnbull; song, congregation; vocal solo, "Katherine God Calls," Miss Ruth Gauss; ... A. Scheurer; vocal solo, "Thoks; Mrs. a Perfect Day," Royal Davi... school orchestra; present... to Rev. Schoen, Mrs. Ge... response, Rev. Schoen; ... Be With You Till We ...

Mrs. Wilbur Hinderer ... H. Hinderer delightful ... at two bridge luncheons ... and Friday, at the ... mer, with six tables ... party. Bouquets ... the rooms ver... day evening, ...

Mrs. H. W. ... Cummings, ... Frank W. ... Freeman, ... Daniels ar... ceived hig... Out-o...

...ex... ...rent... ...s decid... ...e for the ... March 14. ...ere elected; ...; vice presi... ...ecretary and ... Koengeter. ...n Hechl and ...omian were ...ed constitution and by-laws committee ...is the first organization of its ...d in Freedom township.

One of the "Seven Wonders!" Polly makes the Beverly family work—Underclassmen Play, Friday, February 17, at high school gym. 2-16

Don't forget the date of Pre-Lenten Dance at Herbert J. McKune Memorial Hall, Monday, February 20. You are invited. 2-16

PRINCESS THEATRE

Shows at 7:15 and 8:45 p. m.

...aturday, February 4

CALL IN THE NIGHT"

...all star cast. A rousing and fast story of an Eastern tenderfoot ...est to find himself.

...omedy—"Radio Love"

Sun... February 5

Fran...ie Darro

IN

"Little Mickey Grogan"

with JORYNA RALSTON

America's favorite new boy star in a sensational drama of love in a big city.

MATINEE At 2:30

Regular prices Matinee and Night

Tuesday, February 7

Special Benefit Performance

For benefit of Christian Endeavor Society of the Congr... Church

TOM MIX

...ARLZON

WILDCAT"

...he wom... horse ... of the ...

glorious ... and ar... Eastern ... girl ... death to the ...

CINE A ...

Wed. and Thurs., Feb. 8 - 9

COLLEEN MOORE

IN

"HER WILD OAT"

A rollicking comedy-drama of a little waitress who hitches her lunch-wagon to a star and takes a wild ride into society. The hot time she has with the frigid four-hundred is worth a million in laughs!

WED., 25c-15c; THURS., 25c-10c

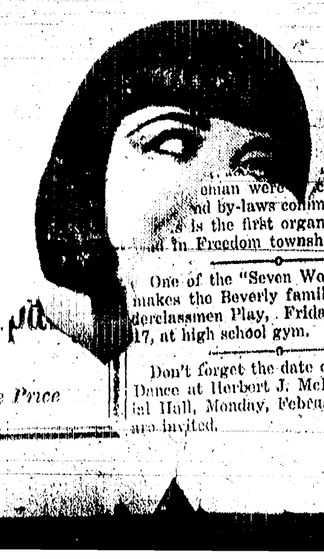

...able Price

Mr. and Mrs. ... Wednesday evening ... B. ... they will ... C. J. Chandler. Mr. ... Nina Belle will return home this evening and Mrs. Wurster and Miss Crowell will return Monday.

John D. Watson, son of Mr. and Mrs. John D. Watson of Walla Walla, Washington, spent several days of the past week at the home of his grandmother, Mrs. Clara Stapish of Dexter township and with relatives and friends in Chelsea. The young man is a student in a college at Chicago, and returned to his school work, Monday.

Ed. Helmrich attended funeral services for Herman H. Fisher, a brother-in-law, which were held at the late residence, 3981 Lawton Ave., Detroit, on Monday afternoon, January 23. Services were conducted by Rev. Sutherland, of Detroit. Interment was in Grandlawn cemetery, that city. Mr. Fisher was the husband of Mary Fisher, Mr. Helmrich's oldest sister.

McCLURE BROS. SELL BRIGHTON NEWSPAPER

After having operated the Brighton Argus, Brighton, for the past nine months, McClure Bros. on Saturday sold the newspaper plant to Mr. and Mrs. Valdo Herman, of Redford. Mr. and Mrs. Herman took possession of the paper on Monday.

INDEBTEDNESS OF COUNTY REVEALED BY AUDITOR

The bonded indebtedness of Washtenaw county is $2,009,325.

An analysis of this figure, which has been compiled by L. O. Cushing, county auditor, reveals that almost all of the sum for which the county has bonded itself has been for the construction of drains, the remainder being bonds for the improvement of roads.

According to the county official's figure, the outstanding drain bonds at present amount to $1,810,000. Two large projects, the Allen's Creek drain through Ann Arbor, and the Pittsfield-Ann Arbor drain, partly in the southeastern section of Ann Arbor, and partly in adjoining townships, account for $1,210,000 of the drain bonds.

To construct the Allen's Creek drain the county was bonded for $550,000 while the Pittsfield-Ann Arbor drain bonds amounted to $660,000. This leaves $600,000 which is divided among many drainage projects.

The total amount of the county's debt for the construction of roads is $199,325.

EXTENSION WORK BRIEFS

The Washtenaw Wool Growers' sheep club of Freedom township will hold a party at the home of John Haab Saturday evening, February 4. Several boys and their parents of Freedom township have been invited to attend this meeting. Hackley Butler, of Ann Arbor, will give his illustrated lecture on his jaunts over the world. Wm. Hamilton, chairman of the Ann Arbor Kiwanis club agricultural committee, will ... Father guest. ... would not have ... out. Fight your na... ...ns, resist your natural ...urb your natural impulses ...an say with Paul, 'I have ...ood fight, I have kept the ...eforth there is a crown for

The members ... Growers' sheep ... ship, are cond... members dur... day, February ... mare Buss at ... pany A. E. H... ...lections were given by Mrs. ...er and the banquet was ... members of the Christian ... Society.

The sh... eral 4-... wher...

...ORT IS MADE ON COUNTY EXPENSES

Ordinary expenses for the county during the month of January amounted to $10,556.12, according to a statement compiled by Miss Luella F. Kittel, accountant of the county clerk's office. This was slightly more than the amount expended the month previous when the total bills came to $9,452.08.

General claims against the county for January as allowed by the board of auditors totaled $7,975.11. County officers' expenses came to $1,474.61. From the contagious diseases fund $323.45 was drawn. Maintenance and operation of the County building cost $500 and $282.17 was spent for fuel and light.

During December the figures were: County, $7,914.20; county officers' expenses, $1,003.16; contagious diseases, $303.15; upkeep of County building, $91.11 and fuel and light, $140.40.

A feature of the January expenditures was the absence of sheep claims of which there were only two, totaling but $30.75. This is the smallest amount allowed by the auditors for claims of this nature in the past several months. Sheep claims for December came to $1,096.59, one claim alone amounting to $777.80.

FARMERS' CLUB MEETING

The Western Washtenaw Farmers' Club will meet with Mr. and Mrs. John Walz, Friday, February 17. Program:

Opening song—Men of club.

Roll call—Quotations from Washington, Lincoln or Longfellow.

Recitation—S. P. Foster.

Special music—Mrs. P. M. Broesamle.

Reading—Mrs. N. W. Laird.

Reading—Mrs. F. I. Walker.

Question box.

Closing song.

CARD OF THANKS

The pupils of St. Mary hig... wish to express their than... preciation for the copper... ed to them which ... Sale a remarkable ... particularly grateful ... Carl Swickerath, Mi... Herman Weber.

25c anywhere in tow... pose yourself to wet and ... for licensed Taxi.

HOLY ROSARY, DETROIT BOYS LOSE TO

...peedy game at Herbert J. Memorial Hall on Sunday af... St. Mary boys lost to the Holy ...sary basket ball team, the score being 15 to 11. The girls won their tilt with Holy Rosary girls with a score of 18 to 20.

On Monday evening, February 20, St. Mary boys will play Chelsea Hi Reserves and the girls of both schools will meet in a preliminary game at the Catholic gymnasium.

CARD OF THANKS

Mr. and Mrs. Henry Frey wish in this way to thank their neighbors and friends who responded so generously and worked so faithfully to protect and save their buildings at the fire Sunday morning.

Jahnke's Orchestra of Ann Arbor (the hit of the season) will furn... music for the Pre-Lenten Dance ... Herbert J. McKune Memorial H... Monday, February 20. You are ... vited.

Raynboo

For Style—
Warmth—
Comfort—
Dry Feet—

WEAR RAYNBOOTS

NO. 28.

THE RIGHT FOOTWEAR FOR THE NEXT TWO OR ~~THREE MONTHS~~

PRICES CUT

Tan Silk Jersey, Patent Slide Fastener Cuban heel only, regular $4.50 value, now $3.75

Tan Wool and Silk Tweed, Snap Fastener, Cuban heel only, regular $3.25 value, now $2.50

Olive Tweed, Snap Fastener, Cuban heel only, regular $2.95 value, now $2.45

Tan or Gray Jersey, Cuban heel, regular $2.45 value, now $2.00

Ladies' 4-bkl. Arctic, up to $4.00 values, now $1.95

SPECIAL!!

ONANOFF BOOTS—The latest in footwear, sizes 4 to 8, Cuban heel, $4.00 values, now $3.25

LYONS SHOE MARKET

CHELSEA, MICHIGAN

Special—While They Last!

Child's Zippers

$2.48

Sizes 7 to 2

...ALWORTH & STRIETER

OX

A 13 PLATES AND PLANTS

...nter days. A... ...er Case

for only

$9.5...

and your o...

With a guarantee that...

DAVID MOHR

OFFICIAL AAA GARA...

PHONE 283

HAR... ...ESS!

...N... ...prices. We have them ...les. Harness repair...

All the usual things in t...

When there is a lot of ... good tools.

Get Winchester too...

Hammers, pliers, ...

and others in W...

...GR...

...A...

...CKAR...

MICHIGAN ORCHEST...

and

SPECIAL ORGAN NOV...

TRANSCRIPT...

SUND... 35c and 50c...

Sever... corn ... preco... the ... mo... gr...

...d's text: ...with a ...d they ... from ...f hea... Thurs., ...Topic, ...halt ...

...or you

...ll the ...

...Arbor ...te mem... ...ed a dis... ...day

Death by Fire

We hereby commirendo, heretics could be burned in ...and. was passed originally in 1401 against the Lollards and was repealed under Charles II.

Every ...panv

Stand by Right Thought

Much more instruction

Wet
ARE
Lo
FIS

IT IS ORDERED that the said defendant cause her appearance to be entered in this cause within three months after the date of this order, and in case of her appearance that she cause her answer to the plaintiff's bill of complaint to be filed and a copy thereof served upon the said plaintiff's attorney within twenty days after service upon her of said bill and notice, and in default thereof that the said bill be taken as confessed by the said defendant.

And it is further ordered, that the plaintiff cause a copy of this order to be published in the Chelsea Standard, a newspaper printed, published and circulating in said county, and that such publication be continued within 28 days [illegible] weeks in succession, or that he cause a copy of this order to be personally served on the said defendant, at least twenty days before the time herein prescribed for her appearance.

GEO. W. SAMPLE, Circuit Judge.
(Countersigned) Claramon L. Pray, County Clerk.
Pray, Dwyer, Attorneys for Plaintiff, 506 National Bank Bldg., Ann Arbor, Mich.
(A true copy) Claramon L. Pray, Clerk.

TAKE NOTICE.
The above entitled cause involves the title to the following described property:
[illegible] the west sixty acres of the northwest quarter of Section number Two, Town Two South, Range Six East, State of Michigan, always excepting therefrom two acres on the north side owned by the estate of Thomas Downs and more particularly described in a deed from George Sutton and Catharine Sutton, his wife, to Sarah A. Burnett, dated April 28, 1856, recorded in the Office of Register of Deeds for Washtenaw County, Michigan, in Liber 28 of Deeds, page 580, and also excepting fifteen acres thereof off from the east side sold to S. W. Shirtleff by said George Sutton and wife by deed dated March 28, 1857, recorded as above in Liber 75 of Deeds, page 380, leaving forty-three acres, and being all the land formerly owned by George Sutton at his decease situate on said quarter section."

DWYER & DWYER,
Attorneys for Plaintiff.
506 National Bank Bldg., Ann Arbor, Mich.

TO THE OWNER OR OWNERS OF ANY AND ALL INTERESTS IN OR LIENS UPON THE LAND HEREIN DESCRIBED:

TAKE NOTICE that sale has been lawfully made of the following described land for unpaid taxes thereon, and that the undersigned has title thereto under tax deed or deeds issued therefor, and that you are entitled to a re-conveyance thereof at any time within six months after return of service of this notice upon payment to the undersigned or to the register in chancery of the county in which the lands lie, of all sums paid upon such purchase, together with one hundred per centum additional thereto, and the fees of the sheriff for the service or cost of publication of this notice, to be computed as upon personal service of a declaration as commencement of suit, and the further sum of five dollars for each description, without other additional cost or charges. If payment as aforesaid is not made, the undersigned will institute proceedings for possession of the land.

Description of land: Lot 312, Whitmore Lake Summer Homes Subdivision.

Mrs. Carl Jordan,
Place of business: 3630 Sixth St., Detroit, Mich.
To Margaret B. Martens, Detroit, Mich. 2-23

No. 17177.

ORDER FOR PUBLICATION

State of Michigan, County of Washtenaw, ss.

At a session of the Probate Court for said County of Washtenaw, held at the Probate office in the City of Ann Arbor, on the 11th day of January, in the year one thousand nine hundred and twenty-eight.

Present, Hon. Jay G. Pray, Judge of Probate. In the Matter of the Estate of Bertha Stephens, deceased. Blanche Stephens, administratrix, having filed in this office her annual account, and praying the same may be heard and allowed.

It is Ordered, That the 14th day of February next, at ten o'clock in the forenoon, at said Probate Office, be appointed for hearing said account.

And it is further Ordered, That a copy of this order be published three successive weeks previous to said time of hearing, in the Chelsea Standard, a newspaper printed and circulated in said County of Washtenaw.

JAY G. PRAY,
Judge of Probate.
(A true copy)
Nora O. Boreman, Register. 2-9

Ostrich Classed as an Error of Nature

The full grown ostrich sometimes weighs more than 300 pounds and is as much as nine feet high, writes Martin Johnson in the Saturday Evening Post. His most marked characteristic is the fact that he has only two toes—the third and fourth—on each foot.

In South America there is another large bird—the rhea—which is also called an ostrich. This bird can be distinguished from the true ostrich by its having three toes instead of two. According to the biologists the original ostrich had five toes. However the modern bird can probably run faster with the two it has now than could his ancestors with five.

Arabian legend has it that the ostrich is the result of a union between the camel and a dodo bird. Certainly it inherited some of the worst characteristics of both. Its awkward shape, the uselessness of its wings, its seeming lack of pleasure in life, all indicate that it is one of nature's errors.

The only weapon at the command of the ostrich is its foot. The terrific downward stroke of its huge toe driven by a muscular thigh the thickness of a leg of mutton is easily the equal of the kick of a full-grown horse. A man struck from it will break a rib or the skull of any ordinary content. In [illegible] days the force of the blow, the [illegible] can [illegible] and deal a [illegible] sabre.

Helping Jeremy Out of Trouble

By H. LOUIS RAYBOLD

(Copyright.)

CHRISTOPHER HASTINGS [illegible] up from his book at his [illegible] who stood gazing into the smoke [illegible] fire, his hands in his pockets [illegible] droop to his squared shoulders.

"What's wrong, Jeremy? You look as if your favorite uncle had died and left his all to charity."

"Worse than that," groaned Jerry. "That would involve only yours truly. As it is, I'm in the deuce of a mess. I'm engaged to two girls at once."

"My boy, there couldn't be anything worse."

"Couldn't there? Just listen to me, then. I'm in love with a third. With the dearest, best-looking—"

"Aw, Jerry, there's only one such and she's going to be mine. Hadn't broken the news as yet, that's all. But you're in deep, my lad. But before I know how I can help you, you must tell me more of the people concerned. Who, if I may so designate her, is Exhibit A?"

Christopher sighed. "She's a girl I met last summer that took me seriously. Now she's throwing out subtle hints about announcing our engagement. Her name is Martha."

"It would be," nodded Chris. "Well—and Exhibit B?"

"Oh, she's a little pippin in the office." Jerry spoke with enthusiasm. "Dotty Cranshaw is her name."

"Hm! Dotty! Well, now, restrain yourself and disclose, not the charms, but the name of the third Lorelei."

"Her name," said Jerry dreamily, "her beautiful name is Evelyn Elizabeth Blaine."

There was a moment's silence. Then, "Evelyn Elizabeth Blaine," repeated Chris, as if he, too, liked the sound of it. Then he sprang to his feet. "I'll see what I can do for you, Jerry. By gosh, I will. But first of all, you must sit right down and write this Martha girl the facts of the case. How you realize you don't love her, and it is better to correct such a mistake before too late."

Three days later Jeremy burst into his friend's room. "Haven't you thought up any way out for me yet?" he wanted to know. "I'm fairly getting sick about it. You see, Dotty expects me to take her around all the time and I don't get a chance to see Evelyn, and when I'm with Dotty she's always talking about rings and bridesmaids and weddings."

"Just leave it to me," said Christopher calmly. "I'm working on a process that just fits your case."

So Jerry continued to see a great deal of Dotty. Each time that he took her home, she lifted her lips to his and Jerry, knowing she was not the sort of girl who approved of petting, bent and kissed her contritely, knowing she regarded those kisses as altogether proper solutations.

He had written Martha according to Christopher's suggestion, but it was with fear and trembling that he opened her letter when it came.

"Dear Jerry:

"I admire your honesty, but don't you think perhaps you just imagine you don't love me? Maybe, if we could see each other the feeling would return. Anyhow, I expect to be in your city next week on Thursday. Please meet the seven-fifteen.

"As ever,

"MARTHA."

He flung the letter to the floor with a groan. Thursday night was the night he was going to call on Evelyn, who so far had been decidedly standoffish.

He had long ago lost all faith in Christopher, as all he could get out of him was the statement that it took time for his process to work.

Thursday night found Jerry nervously pacing the station platform, his hands thrust in his pockets.

The train pulled in. Yes, there was a man. Not alone, either. Was that her brother? But he had no time for speculation as Martha came right over to him. "Jerry, I want you to meet Albert, my fiance. Albert, won't you ask if you can get me the Times?" Then hurriedly, as Albert obediently walked away, she explained to Jerry, "Albert is seeing me to my aunt's. I couldn't resist the opportunity for punishing you just a little. You see, I might have been broken-hearted. As it was, well, I had been trying to sound you out, in the hope of finding you didn't care either."

Jerry walked on air to Evelyn's home, rang the bell, and waited with bated breath. As he stepped inside, he heard a voice that sounded familiar, and it wasn't Evelyn's.

The next moment he saw Christopher. "Congratulate me, my boy. Evelyn has just agreed to set the wedding day."

[illegible] Jerry [illegible] nobody coming up stairs to his room and presently found Jerry looking at him reproachfully. "You're a nice sort of a friend," said Jerry. "Pretending you're helping a fellow—and all the time really you're stealing his girl."

"Keep cool," advised Chris slowly. "As a matter of fact, Evelyn was [illegible] I was talking about when I said she was going to be mine. She had already promised me that much, but we weren't ready to tell the world."

"The process of elimination," [illegible] Eliminate Martha and Evelyn—" "Aha! I leave Dotty," finished Jerry with a grin. "And I'm just put the ring on her finger this [illegible] makes her mine."

Cartoon in Ins

In Japan, ap[illegible] did not have t[illegible] nings of its oc[illegible] Here in America [illegible] inally used in m[illegible] pers as a politi[illegible] Japanese cartoon [illegible] hundred years ol[illegible] eue of the Yokoh[illegible] bun, first of the [illegible] peared in 1871.

The first Nippo[illegible] a lordly person, [illegible] Kakuyu, abbot of [illegible] in 1053 A. D. H[illegible] his eighty-seven y[illegible] follies and vaniti[illegible] Kyoto court and [illegible] brows everywhe[illegible] over that branch [illegible] as great as that [illegible] the English dram[illegible] turies the only Ja[illegible] cartoon was "T[illegible] tures." No cartoo[illegible] anese newspapers [illegible] ago, but now th[illegible] popular that in [illegible] they are printed a[illegible]

Apple Tree's

Because it is the [illegible] variety and, although [illegible] old, is still producin[illegible] tree at Peru, Iowa, [illegible] by a monument. Last [illegible] yielded more than five [illegible] sound apples, says Popu[illegible] Magazine. Tree surgeon[illegible] ed with keeping it alive, [illegible] the decayed wood of its [illegible] moved and concrete fi[illegible] while most of the low[illegible] been rebuilt with steel m[illegible] branches are kept prune[illegible] roots will not become [illegible] supplying nourishment [illegible] twigs and leaves. A pic[illegible] ist is said to have set [illegible] Bellflower variety in [illegible] 1804.

Breed Songs

A recent visitor to the [illegible] ing region of Germany [illegible] makers and tailors [illegible] breeders of the realt[illegible] Despite the rising dem[illegible] and the increased bree[illegible] Germany as a result [illegible] bird cages in America [illegible] effects these trades ha[illegible] their leadership over [illegible] ants, housewives and [illegible] men, all of whom [illegible] a sideline. Germa[illegible] tailors carry on the [illegible] homes and are able t[illegible] birds all hours of the [illegible]

Rye Long Used as

The nativity of rye appear[illegible] been in the region between [illegible] sea and the Caspian. Its c[illegible] been chiefly in the north, an[illegible] ancient, is not of the hi[illegible] tiquity. It wears more cold [illegible] other grain, thrives on light [illegible] erwise barren soils and can [illegible] continuously on the same sp[illegible] most extensively grown in co[illegible] northern Europe, where it [illegible] almost exclusive breadstuff [illegible] populations. It is less nutri[illegible] when [illegible] in that respe[illegible]

Torrid or

The geography [illegible] ing the earth's [illegible] The teacher as[illegible] could tell her [illegible] nice eager to [illegible] waved her han[illegible] on her for the [illegible] teacher's surpr[illegible] pupil arose a[illegible] place where [illegible]

Student Mot

Writers on the subje[illegible] studying child psychol[illegible] same that the mother [illegible] a rich husband and a[illegible] whereas there are m[illegible] no maids, a poor hu[illegible] four children.—Wom[illegible] pension.

Birds

A peacock is di[illegible] one color from an[illegible] fly by day and [illegible] crawling [illegible] wicket.

Great Value That Assure SAVINGS
"WHERE ECONOMY RULES"
Gold Medal or Pillsbury FLOUR 24½ lb. bag $1.05
Fresh from the Oven g Bars 10c
P. & G. or Kirk's Flake SOAP 7 bars 25c
Michigan or Wisconsin Finest Cream CHEESE lb. 31c
Nutley OLEO New Low Price lb. 15c

ORDER FOR PUBLICATION
STATE OF MICHIGAN
In the Circuit Court for the County of Washtenaw, In Chancery.
Clifford C. Wood and Martha Frances Wood, Plaintiffs,
vs.
Jessie Mason, his unknown wife, heirs, devisees, legatees and assigns, Defendants.
At a session of said Court held at the Court House in the City of Ann Arbor, Michigan, on the 16th day of January, A. D. 1928.
Present: Honorable George W. Sample, Circuit Judge.
In this cause it appearing by the Bill of Complaint, duly verified, presented and filed and to the satisfaction of the Court, that Jessie Mason, his unknown wife, heirs, devisees, legatees and assigns, are proper and necessary parties to the above entitled cause and are interested in the subject matter involved therein and whose names appear in the office of the Register of Deeds for the said County of Washtenaw as having at one time, claimed a right, title, interest or estate in the subject matter of said cause or some portion of it, or as having a lien or charge thereon, without having conveyed or released the same, and who might at any time under the provisions or legal effect of such instrument or instruments of record, claim or attempt to claim, or be entitled to claim benefits thereunder; and it further appearing to the satisfaction of the Court that all of the said named parties are dead, or their present whereabouts unknown to said Plaintiffs, and after diligent search and inquiry they have been unable to ascertain the same or where any of them or where any of their heirs reside, or whether such interest as they may or might have therein has been disposed of by will or otherwise, and that such defendant cannot be personally served with process.
On motion of Frank B. DeVine, attorney for said Plaintiffs, it is Ordered that the appearance of the said defendant, and each and all of them be entered in this cause within three months from the date of this order; and that in case of their appearance they cause their answer to the Bill of Complaint to be filed and a copy thereof served upon the Plaintiffs within fifteen days after service upon them or their attorneys of a copy of said bill and that in default thereof that said bill be taken as confessed by each of said defendants.
And it is further ordered that the said plaintiffs cause a copy of this order to be published in the Chelsea Standard, a newspaper printed, published and circulated in said County, and that said publication be continued therein once in each week for six weeks in succession, or that said Plaintiffs cause a copy of this order to be personally served on the defendants at least twenty days before the time prescribed for their appearance.
GEO. W. SAMPLE, Circuit Judge.
(Countersigned) Claramon L. Pray, County Clerk.
To said Defendants:
Take notice that the above entitled cause involves the title to the following described property:
[illegible] the west sixty acres of the northwest quarter of Section number Two, Town Two South, Range Six East, State of Michigan, always excepting therefrom two acres on the north side owned by the estate of Thomas Downs and more particularly described in a deed from George Sutton and Catharine Sutton, his wife, to Sarah A. Burnett, dated April 28, 1856, recorded in the Office of Register of Deeds for Washtenaw County, Michigan, in Liber 28 of Deeds, page 580, and also excepting fifteen acres thereof off from the east side sold to S. W. Shirtleff by said George Sutton and wife by deed dated March 28, 1857, recorded as above in Liber 75 of Deeds, page 380, leaving forty-three acres, and being all the land formerly owned by George Sutton at his decease situate on said quarter section."
DWYER & DWYER,
Attorneys for Plaintiff.
506 National Bank Bldg., Ann Arbor, Mich.

TO THE OWNER OR OWNERS OF ANY AND ALL INTERESTS IN OR LIENS UPON THE LAND HEREIN DESCRIBED:
TAKE NOTICE that sale has been lawfully made of the following described land for unpaid taxes thereon, and that the undersigned has title thereto under tax deed or deeds issued therefor, and that you are entitled to a re-conveyance thereof at any time within six months after return of service of this notice upon payment to the undersigned or to the register in chancery of the county in which the lands lie, of all sums paid upon such purchase, together with one hundred per centum additional thereto, and the fees of the sheriff for the service or cost of publication of this notice, to be computed as upon personal service of a declaration as commencement of suit, and the further sum of five dollars for each description, without other additional cost or charges. If payment as aforesaid is not made, the undersigned will institute proceedings for possession of the land.
Description of land: Lot 312, Whitmore Lake Summer Homes Subdivision.
Mrs. Carl Jordan,
Place of business: 3630 Sixth St., Detroit, Mich.
To Margaret B. Martens, Detroit, Mich. 2-23

ORDER FOR PUBLICATION
STATE OF MICHIGAN
In the Circuit Court for the County of Washtenaw, In Chancery.
Robert W. Dean, Plaintiff,
vs.
Jennie Sutton, Isaac E. Sutton, Nathan Sutton, Jr., Sarah Nixon, Mary Baird, Charles Sutton, et al, Defendants.
At a session of said Court, held at the Court House in the City of Ann Arbor, Washtenaw County, on the 9th day of December, 1927.
Present: Hon. George W. Sample, Circuit Judge.
In this cause it appearing by the Bill of Complaint duly verified, filed in this cause, that the Defendants, if living, their places of residence are unknown, and that the names and residences of the heirs, devisees, legatees and assigns of the Defendants above named are unknown, and cannot be ascertained after diligent search and inquiry, and that the said Defendants are proper and necessary parties to the above entitled cause, having at one time claimed an interest in the subject matter of said cause.
Therefore, on motion of J. Edgar Dwyer, one of the attorneys for Plaintiff, it is ordered that the appearance of the said Defendants and each and all of them be entered in this cause within three months from the date of this Order, and that in case of their appearance they cause their answer to the Bill of Complaint to be filed and a copy thereof served upon the Plaintiff within fifteen days after service upon them or their attorney of a copy of said bill of complaint, and that in default thereof said bill be taken as confessed by each of said defendants, and it is further ordered that said be published in the Chelsea Standard, within forty days from this date, a newspaper printed and published in said county of Washtenaw and circulated therein, and that such publication be continued therein once in each week for six successive weeks, and that said plaintiff cause a copy of this order to be personally served upon said defendants and upon each of them at least twenty days before the time prescribed for their appearance.
GEO. W. SAMPLE, Circuit Judge.
(Countersigned) Claramon L. Pray, Clerk.
To said Defendants:
Take notice that the above entitled cause involves the title to the following descriptions premises, situate and being in the Township of York, Washtenaw County, State of Michigan, described as follows, to-wit:
The southwest quarter of the southwest quarter of section number twenty-four, Town four south, range six east, Township of York, Washtenaw County, Michigan;
Also the south east half of the [illegible] twenty-four [illegible] of the so[illegible] four, ex[illegible] in tow[illegible] Townsh[illegible] State [illegible]

ORDER OF PUBLICATION
STATE OF MICHIGAN
In the Circuit Court for the County of Washtenaw, In Chancery.
Joseph Sutton, Isaac E. Sutton, Nathan Sutton, Jr., Sarah Nixon, Mary Baird, Charles Sutton, et al, Defendants.
At a session of said Court, held at the Court House in the City of Ann Arbor, Washtenaw County, on the 9th day of December, 1927.
Present: Hon. George W. Sample, Circuit Judge.
In this cause it appearing by the Bill of Complaint duly verified, filed in this cause, that the Defendants, if living, their places of residence are unknown, and that the names and residences of the heirs, devisees, legatees and assigns of the Defendants above named are unknown, and cannot be ascertained after diligent search and inquiry, and that the said Defendants are proper and necessary parties to the above entitled cause, having at one time claimed an interest in the subject matter of said cause.
Therefore, on motion of J. Edgar Dwyer, one of the attorneys for Plaintiff, it is ordered that the appearance of the said Defendants and each and all of them be entered in this cause within three months from the date of this Order, and that in case of their appearance they cause their answer to the Bill of Complaint to be filed and a copy thereof served upon the Plaintiff within fifteen days after service upon them or their attorney of a copy of said bill of complaint, and that in default thereof said bill be taken as confessed by each of said defendants, and it is further ordered that said be published in the Chelsea Standard, within forty days from this date, a newspaper printed and published in said county of Washtenaw and circulated therein, and that such publication be continued therein once in each week for six successive weeks, and that said plaintiff cause a copy of this order to be personally served upon said defendants and upon each of them at least twenty days before the time prescribed for their appearance.
GEO. W. SAMPLE, Circuit Judge.
(Countersigned) Claramon L. Pray, Clerk.
To said Defendants:
Take notice that the above entitled cause involves the title to the following descriptions premises, situate and being in the Township of York, Washtenaw County, State of Michigan, described as follows, to-wit:
The southwest quarter of the southwest quarter of section number twenty-four, Town four south, range six east, Township of York, Washtenaw County, Michigan;
Also the south east half of the [illegible] twenty-four [illegible] of the so[illegible] four, ex[illegible] in tow[illegible] Townsh[illegible] State [illegible]

[illegible] Michigan, on the [illegible] A. D. 1928, from 8 o'clock a. m. on each said day to 8 o'clock p. m. on each said day, for the purpose of reviewing the registration and registering such persons as may appear to be entitled thereunto.

Registration by Affidavit

Qualified Electors: Regular [illegible] who are absent voters, as defined in this act, whose name is not registered and who shall claim the right to vote by absent voter's ballot at any election or primary election, may at the time of making application for absent voter's ballot, present to the village clerk an affidavit for registration which shall be in substantially the following form:

Affidavit for Registration

State of Michigan, County of ....., ss.
..... being duly sworn, depose and say that I am a citizen and duly qualified elector of the precinct of the village of ..... in the county of ..... and State of Michigan; that my postoffice address is No. ..... street ..... or R. F. D. No. ..... P. O. .....; that I am not now registered as an elector therein and that I am voting by absent voter's ballot at the election (or primary election) to be held upon the ..... day of ..... 192..; the application for which ballot accompanies this application; that I make this affidavit for the purpose of procuring my registration as an elector in accordance with the statute; that I make the following statements in compliance with the Michigan Election Law: Age ..; Race ....; Birthplace ....; Date of naturalization ....; I further swear or affirm that the answers given to the questions concerning my qualifications as an elector are true and correct to the best of my knowledge and belief.
Taken, subscribed and sworn to before me this ..... day of ..... 192...
Signed .....
Notary Public in and for said County, State of Michigan.
My commission expires ..... 192...
Note—If this acknowledgement is taken outside of the State, the Certificate of the Court that the person taking the acknowledgement is a notary must be attached.

Registration of Absentee by Oath

Sec. 9, Part II, Chap. III.
If any person whose name is not registered shall offer and claim the right to vote at any election or primary election, and shall, under oath state that he or she is a resident of such precinct and has resided in the Village Twenty Days next preceding such election or primary election, designating particularly the place of his or her residence and that he or she possesses the other qualifications of an elector under the constitution; and that owing to the sickness or bodily infirmity of himself or herself or some member of his or her family, or owing to his or her absence from the Village on public business or his or her own business, and without intent to avoid or delay his or her registration, he or she was unable to make application for registration on the last day provided by law for the registering of electors preceding such election or primary election, then the name of such person shall be registered, and he or she shall then be permitted to vote at such election or primary election. If such applicant shall in said matter, wilfully make any false statement, he or she shall be deemed guilty of perjury, and upon conviction, be subject to the pains and penalties thereof.
All the provisions relative to registration in Townships and cities shall apply and be in force as to registration in Villages.
F. C. MARONEY, Village Clerk.
Dated, Feb. 1, A. D. 1928. 2-16

TO THE OWNER OR OWNERS OF ANY AND ALL INTERESTS IN OR LIENS UPON THE LAND HEREIN DESCRIBED:
Take Notice, that sale has been lawfully made of the following described land for unpaid taxes thereon, and that the undersigned has title thereto under tax deed or deeds issued therefor, and that you are entitled to a re-conveyance thereof at any time within six months after return of service of this notice upon payment to the undersigned or to the register in chancery of the county in which the lands lie, of all sums paid upon such purchase, together with one hundred per centum additional thereto, and the fees of the sheriff for the service or cost of publication of this notice, to be computed as upon personal service of a declaration as commencement of suit, and the further sum of five dollars for each description, without other additional cost or charges. If payment as aforesaid is not made, the undersigned will institute proceedings for possession of the land.
Description of land: Lot 312, Whitmore Lake Summer Homes Subdivision.
Mrs. Carl Jordan,
Place of business: 3630 Sixth St., Detroit, Mich.
To Margaret B. Martens, Detroit, Mich. 2-23

STATE OF MICHIGAN
Circuit Court for the County of Washtenaw, In Chancery.
Clifford C. Wood and Martha Frances Wood, Plaintiffs,
vs.
Jessie Mason, his unknown wife, heirs, devisees, legatees and assigns, Defendants.
At a session of said Court held at the Court House in the City of Ann Arbor, Michigan, on the 16th day of January, A. D. 1928.
Present: Honorable George W. Sample, Circuit Judge.
In this cause it appearing by the Bill of Complaint, duly verified, presented and filed and to the satisfaction of the Court, that Jessie Mason, his unknown wife, heirs, devisees, legatees and assigns, are proper and necessary parties to the above entitled cause and are interested in the subject matter involved therein and whose names appear in the office of the Register of Deeds for the said County of Washtenaw as having at one time, claimed a right, title, interest or estate in the subject matter of said cause or some portion of it, or as having a lien or charge thereon, without having conveyed or released the same, and who might at any time under the provisions or legal effect of such instrument or instruments of record, claim or attempt to claim, or be entitled to claim benefits thereunder; and it further appearing to the satisfaction of the Court that all of the said named parties are dead, or their present whereabouts unknown to said Plaintiffs, and after diligent search and inquiry they have been unable to ascertain the same or where any of them or where any of their heirs reside, or whether such interest as they may or might have therein has been disposed of by will or otherwise, and that such defendant cannot be personally served with process.
On motion of Frank B. DeVine, attorney for said Plaintiffs, it is Ordered that the appearance of the said defendant, and each and all of them be entered in this cause within three months from the date of this order; and that in case of their appearance they cause their answer to the Bill of Complaint to be filed and a copy thereof served upon the Plaintiffs within fifteen days after service upon them or their attorneys of a copy of said bill and that in default thereof that said bill be taken as confessed by each of said Defendants.
And it is further ordered that the Plaintiffs cause a copy of this order to be published in the Chelsea Standard, a weekly paper, printed, published and circulated in said County of Washtenaw, and that said publication be continued therein once in each week, for at least six consecutive weeks, or that said Plaintiffs cause a copy of this Order to be personally served upon said Defendant, and upon each of them, at least twenty days before the time prescribed for their appearance.
GEO. W. SAMPLE, Circuit Judge.
Countersigned: Claramon L. Pray, Co. Clerk.
To said Defendants:
Take notice that the above entitled cause involves the title to the following premises, situated in the City of Ann Arbor, County of Washtenaw and State of Michigan.
Lot forty-three in White's Addition to the City of Ann Arbor, Washtenaw County, Michigan, according to the recorded plat thereof.
FRANK B. DeVINE,
Attorney for Plaintiffs.
Business Address: Land Title Bldg., Ann Arbor, Michigan. 3-1

STATE OF MICHIGAN
Circuit Court for the County of Washtenaw, In Chancery.
Murli C. Hyler, Plaintiff,
vs.
Margaret E. Hyler, Defendant.
At a session of the Court, held at the Court House, in the City of Ann Arbor, on the 12th day of January, A. D. 1928.
Present: Hon. George W. Sample, Circuit Judge.
It satisfactorily appearing to this Court by affidavit on file that a Chancery Summons has been duly issued for the appearance of the said Defendant, and that the same could not be served upon the said defendant because after diligent search and inquiry it could not be ascertained in what said state or country the defendant resides, or the whereabouts of the defendant learned and that the said Chancery Summons has been returned by the sheriff of the county with his certificate thereon endorsed, that after diligent search and inquiry, he was unable to find the defendant within the State of Michigan, before the return day of said summons;
On motion of Carl A. Lehman, Attorney for the plaintiff, it is Ordered that the defendant cause her appearance to be entered in this cause within three months after date of this order, and in case of her appearance she cause her answer to the plaintiff's Bill of Complaint to be filed and copy thereof served upon plaintiff's attorney within fifteen days after service on her of a copy of said Bill and notice of this order; and that in default thereof the said Bill be taken as confessed by defendant.
Upon like motion it is Ordered that twenty days from the date hereof that plaintiff cause a notice of this order to be published in the Chelsea Standard, a newspaper printed, published and circulated in the County of Washtenaw and that said publication be continued at least once in each week for six successive weeks or that a copy of this order be personally served on the defendant at least twenty days before the time prescribed for her appearance; and that this order be mailed forthwith by registered mail.
GEO. W. SAMPLE, Circuit Judge.
CARL A. LEHMAN,
Attorney for Plaintiff.
Business Address: 514-16 First National Bank Bldg., Ann Arbor, Michigan. 4-1

NOTICE OF MORTGAGE SALE
Default having been made in the conditions of a certain mortgage made by Walter H. Johnson, husband and wife of Ypsilanti, Washtenaw County, Michigan, to Walter S. Trautman, Trustee, of Chicago, Illinois, which mortgage is recorded in the office of the Register of Deeds of Washtenaw County, Michigan, in Liber 178 of Mortgages on Page 347, on the 7th day of November, 1926, and no proceedings having been taken to collect the debt secured by said mortgage or any part thereof, which mortgage there is claimed to be due at the date of this notice for principal and interest the sum of Two Thousand, Six Hundred Eight Dollars, and in addition an attorney's fee of thirty dollars provided in said mortgage.
Therefore, Notice is hereby given, that by virtue of the power of sale contained in said mortgage and pursuant to the statute in such case made and provided, the said mortgage will be foreclosed by sale of the premises therein described, at public auction, to the highest bidder, at the south front door of the Court House, in the City of Ann Arbor, Washtenaw County, Michigan, on the tenth day of February, A. D. 1928, at ten o'clock in the forenoon of that day, Eastern Standard Time, which said premises are described in said mortgage as all those certain pieces or parcels of land situated in the township of Manchester, County of Washtenaw, and State of Michigan, and described as follows, to-wit:
The southwest quarter of the south-east quarter of section number four (4).
Also A parcel of land commencing at the south west corner of section number three of said township of Manchester and running thence along the west line of said section north one degree and fifteen minutes west twenty five chains and eighty three links to the south line of the Lake Shore & Michigan Southern Railroad Company's land, meaning the Jackson Branch thereof; thence along the said Railroad Company's land south eighty one degrees east eight chains and seven links to a stake; thence south one degree and fifteen minutes east twenty four chains and thirty eight links to the south line of said section; thence along the same south eighty one degrees west seven chains and ninety eight links to the place of beginning, town four south, range three east, Washtenaw County, Michigan.
THE UNION SAVINGS BANK,
Mortgagee.
Dated, November 17th, 1927.
A. J. Waters, Attorney for Mortgagee,
Business Address: Manchester, Michigan. 2-9

NOTICE OF MORTGAGE SALE
DEFAULT HAVING been made in the conditions of a certain mortgage made by Josiah D. Minor and Mary E. Minor, husband and wife, of the township of Bridgewater, Washtenaw County, Michigan, to Mathew E. Keeler, of the town of Sharon, County and State aforesaid, dated the 20th day of April, A. D., 1891, and recorded in the office of the Register of Deeds for the County of Washtenaw and State of Michigan, in Liber 75 of mortgages, on page 347, and no proceedings having been taken to collect the debt secured by said mortgage or any part thereof, which mortgage there is claimed to be due at the date of this notice for principal and interest the sum of Two Thousand, Six Hundred Eight Dollars, and in addition an attorney's fee of thirty dollars provided in said mortgage.
Therefore, Notice is hereby given, that by virtue of the power of sale contained in said mortgage and pursuant to the statute in such case made and provided, the said mortgage will be foreclosed by sale of the premises therein described, at public auction, to the highest bidder, at the south front door of the Court House, in the City of Ann Arbor, Washtenaw County, Michigan, on the tenth day of February, A. D. 1928, at ten o'clock in the forenoon of that day, Eastern Standard Time, which said premises are described in said mortgage as all those certain pieces or parcels of land situated in the township of Manchester, County of Washtenaw, and State of Michigan, and described as follows, to-wit:
The southwest quarter of the south-east quarter of section number four (4).
Also A parcel of land commencing at the south west corner of section number three of said township of Manchester and running thence along the west line of said section north one degree and fifteen minutes west twenty five chains and eighty three links to the south line of the Lake Shore & Michigan Southern Railroad Company's land, meaning the Jackson Branch thereof; thence along the said Railroad Company's land south eighty one degrees east eight chains and seven links to a stake; thence south one degree and fifteen minutes east twenty four chains and thirty eight links to the south line of said section; thence along the same south eighty one degrees west seven chains and ninety eight links to the place of beginning, town four south, range three east, Washtenaw County, Michigan.
THE UNION SAVINGS BANK,
Mortgagee.
Dated, November 17th, 1927.
A. J. Waters, Attorney for Mortgagee,
Business Address: Manchester, Michigan. 2-9

NOTICE OF MORTGAGE SALE
DEFAULT HAVING been made in the conditions of a certain mortgage made by Josiah D. Minor and Mary E. Minor, husband and wife, of the township of Bridgewater, Washtenaw County, Michigan, to Mathew E. Keeler, of the town of Sharon, County and State aforesaid, dated the 20th day of April, A. D., 1891, and recorded in the office of the Register of Deeds for the County of Washtenaw and State of Michigan, on the 16th day of May, A. D. 1891, in Liber 75 of mortgages, on page 348, and which said mortgage was, on the 26th day of March, 1908, duly assigned by Fred L. Keeler, as Administrator of the Estate of Mathew E. Keeler deceased, to Mae D. Keeler, by assignment recorded in Liber 42 of Assignments of Mortgages, page 523, and which said mortgage was further assigned by the said Mae D. Keeler to Arthur J. Waters by deed of Assignment recorded in Liber 23 of Assignment of Mortgages, page 522, on which mortgage there is claimed to be due at the date of this notice, for principal and interest, the sum of Six hundred Twenty five dollars, and an attorney's fee of twenty five dollars, as provided for in said mortgage, and no suit or proceedings at law have been instituted to recover the moneys secured by said mortgage, or any part thereof.
Notice is Hereby Given, that by virtue of the power of sale contained in said mortgage, and the statute in such case made and provi[illegible] Dolph[illegible] the ninth day of February, [illegible] o'clock in the forenoon, at the [illegible] the south front door of the Court House, in the City of Ann Arbor, [illegible]

[illegible] Michigan, on the 12th day of January, A. D. 1928.
Present: Hon. George W. Sample, Circuit Judge.
It satisfactorily appearing to this Court by affidavit on file that a Chancery Summons has been duly issued for the appearance of the said Defendant, and that the same could not be served upon the said defendant because after diligent search and inquiry it could not be ascertained in what said state or country the defendant resides, or the whereabouts of the defendant learned and that the said Chancery Summons has been returned by the sheriff of the county with his certificate thereon endorsed, that after diligent search and inquiry, he was unable to find the defendant within the State of Michigan, before the return day of said summons;
On motion of Carl A. Lehman, Attorney for the plaintiff, it is Ordered that the defendant cause her appearance to be entered in this cause within three months after date of this order, and in case of her appearance she cause her answer to the plaintiff's Bill of Complaint to be filed and copy thereof served upon plaintiff's attorney within fifteen days after service on her of a copy of said Bill and notice of this order; and that in default thereof the said Bill be taken as confessed by defendant.
Upon like motion it is Ordered that twenty days from the date hereof that plaintiff cause a notice of this order to be published in the Chelsea Standard, a newspaper printed, published and circulated in the County of Washtenaw and that said publication be continued at least once in each week for six successive weeks or that a copy of this order be personally served on the defendant at least twenty days before the time prescribed for her appearance; and that this order be mailed forthwith by registered mail.
GEO. W. SAMPLE, Circuit Judge.
CARL A. LEHMAN,
Attorney for Plaintiff.
Business Address: 514-16 First National Bank Bldg., Ann Arbor, Michigan. 4-1

NOTICE OF MORTGAGE SALE
Default having been made in the conditions of a certain mortgage bearing date November 2, 1926, made by Walter H. Johnson, husband and wife of Ypsilanti, Washtenaw County, Michigan, to Walter S. Trautman, Trustee, of Chicago, Illinois, which mortgage is recorded in the office of the Register of Deeds of Washtenaw County, Michigan, in Liber 178 of Mortgages on Page [illegible] Mr. [illegible] 4th day of November, 1926, [illegible] contains a power of sale and [illegible] der were there is claimed to be due [illegible] P. H. Rie[illegible] rest the sum of $5223.80. [illegible] The La[illegible] ceedings at law or in equity [illegible] ted to recover said moneys, [illegible] with the [illegible] now, therefore, by virtue [illegible] le contained in the said [illegible] and Mrs. Jun[illegible] to the statute in such [illegible]
Did you no[illegible] that on Saturday, Schweinfurth's [illegible] 1928, at ten o'clock [illegible] time, there will be [illegible] Carl Moen w[illegible] endus to the high[illegible] Huron Street [illegible] Walter Riemensc[illegible] County Court [illegible] er and Chas. Riemer[illegible] bor, Michigan, [illegible] at the home of Mr. a[illegible] Circuit Court [illegible] is held, the [illegible] Boyce of Lyndon, [illegible] tiago, or so [illegible] to realize [illegible] mortgage, [illegible] daughter underwent a[illegible] of seven [illegible] cots allow[illegible] said mort[illegible] which said [illegible] appendicitis. She is [illegible] unty [illegible]
Born, on [illegible] ednesday, February [illegible] to Mr. an[illegible] Howard Boyce [illegible] Lyndon, [illegible]
The [illegible] Elevator Co. pur[illegible] chased [illegible] wheat and clover [illegible] seed [illegible] farm and have [illegible] Ladies' elevator by [illegible] duced pri[illegible] [illegible] up their [illegible] colors.
[illegible] er has [illegible] home [illegible] home," he [illegible] to the theater [illegible] out here you see [illegible] they are going [illegible] week."—Los A[illegible]

Thou Shalt

"Sleeping watchman [illegible] an aid to robbers," read[illegible] A man can't even steal a [illegible] being arrested.—Farm and [illegible]

To Whom It May Concern

The Sunday school superintendent asked for announcements. No one responded, so little Mona Belle arose and said: "My grandma will be at our house for dinner."—Youth's Companion.

Fa[illegible]

Blenhe